

DCS-6510

Version 1.0

# Vandal-Proof Fixed Dome Camera

## User Manual

Business Class Networking

---

# Table of Contents

<b>Preface</b> .....	<b>3</b>	Time and Date.....	40
Manual Revisions.....	3	Event Setup.....	41
Trademarks .....	3	Application.....	42
<b>Product Overview</b> .....	<b>4</b>	Add Server.....	43
Package Contents.....	4	Add Media .....	44
<b>Installation</b> .....	<b>5</b>	SD Card .....	49
Hardware Overview .....	5	Advanced .....	50
SD Card Installation .....	6	Digital Input/Output .....	50
Hardware Reset .....	7	ICR and IR.....	51
Preparing for Installation .....	8	HTTPS.....	52
Adjusting the Zoom/Focus .....	10	Access List.....	53
Flush Mount (DCS-33-1) .....	11	Maintenance .....	54
Surface Mount (DCS-33-2).....	13	Device Management .....	54
Pendant Mount (DCS-33-3).....	15	Backup and Restore .....	55
Bent Mount (DCS-33-4) .....	17	Firmware Upgrade.....	56
Network and Power Connections.....	19	Status .....	57
<b>Configuration</b> .....	<b>21</b>	Device Info .....	57
Configuration with Wizard .....	21	Logs .....	58
Web-based Configuration Utility .....	26	Help .....	59
Live Video .....	28	<b>Appendix</b> .....	<b>60</b>
Setup.....	29	DI/DO Schematics .....	60
Wizard .....	29	Technical Specifications .....	61
Internet Connection Setup Wizard.....	29	<b>Contacting Technical Support</b> .....	<b>63</b>
Motion Detection Setup Wizard.....	32	<b>Warranty</b> .....	<b>64</b>
Network Setup.....	34	<b>Registration</b> .....	<b>71</b>
Dynamic DNS .....	36		
Image Setup .....	37		
Audio and Video.....	38		
Motion Detection .....	39		

# Preface

D-Link reserves the right to revise this publication and to make changes in the contents hereof without obligation to notify any person or organization of such revisions or changes.

## Manual Revisions

Revision	Date	Description
1.0	July 27, 2010	DCS-6510 Revision A1 with firmware version 1.00

## Trademarks

D-Link and the D-Link logo are trademarks or registered trademarks of D-Link Corporation or its subsidiaries in the United States or other countries. All other company or product names mentioned herein are trademarks or registered trademarks of their respective companies.

Copyright © 2010 by D-Link Systems, Inc.

All rights reserved. This publication may not be reproduced, in whole or in part, without prior expressed written permission from D-Link Systems, Inc.

# Package Contents

DCS-6510 Vandal-Proof Fixed Dome Camera

Power Adapter

Security Wrench

Plastic Lens Tool

CD-ROM (contains user manual)

Quick Install Guide

If any of the above items are missing, please contact your reseller.

# Hardware Overview

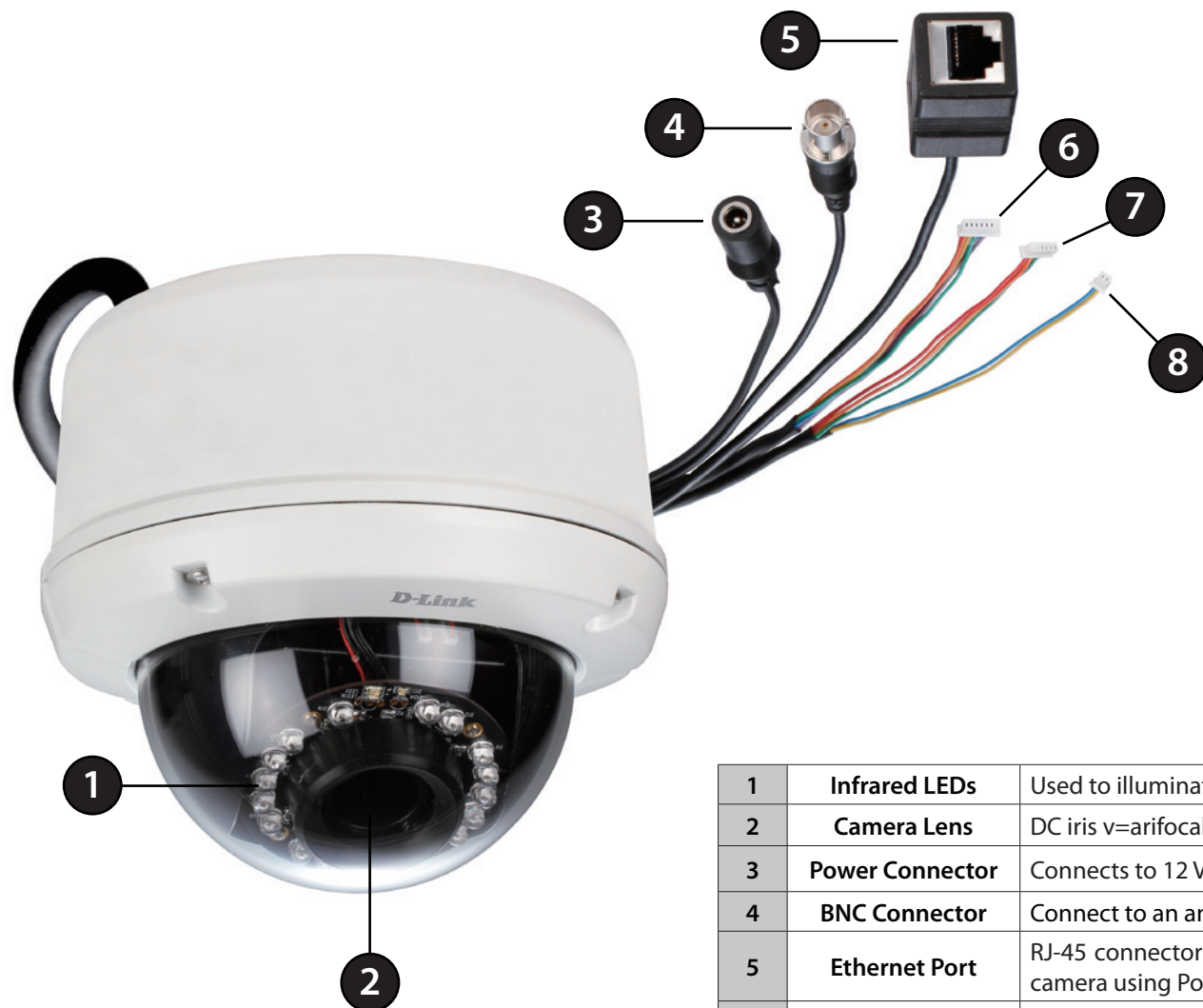

1	<b>Infrared LEDs</b>	Used to illuminate the camera's field of view at night
2	<b>Camera Lens</b>	DC iris variable focal lens
3	<b>Power Connector</b>	Connects to 12 V DC Power adapter
4	<b>BNC Connector</b>	Connect to an analog video input
5	<b>Ethernet Port</b>	RJ-45 connector for Ethernet which can also be used to power the camera using Power over Ethernet (PoE)
6	<b>DI/DO Wiring</b>	I/O connectors for external devices
7	<b>Audio Wiring</b>	Audio input/output connectors
8	<b>Power Wiring</b>	Connects to a 24 V AC power source

## SD Card Installation

### Disassemble the Camera

Open the camera enclosure by removing the 3 standard screws using a screwdriver. Remove the 4th screw using the provided security wrench.

Lift the dome off of the base of the camera.

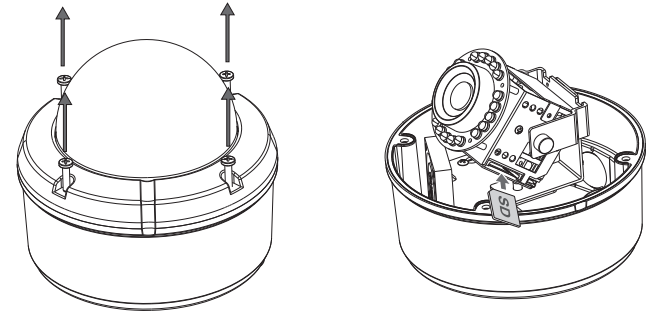

### Install the SD Card

Push the SD card into the camera with the gold contacts oriented towards the base of the camera. To eject the SD card, push the SD card into the slot.

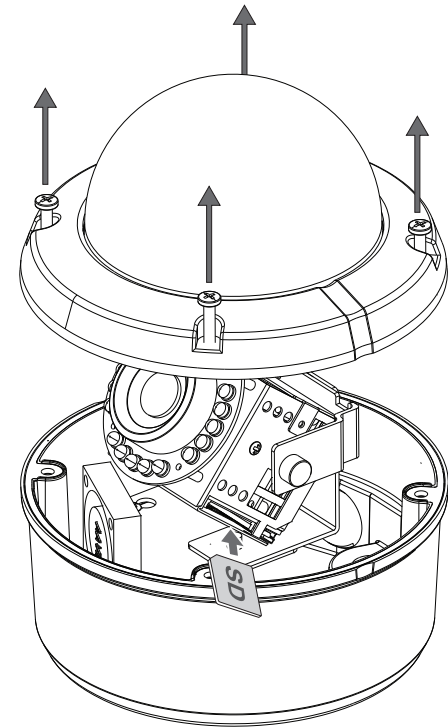

# Hardware Reset

## Resetting the Camera

If the camera is malfunctioning, you may use the hardware reset button located on the underside of the camera apparatus to reset the camera to factory default settings. Press and hold the reset button for approximately 10 seconds to reset the camera.

### Reset Button

Resets camera to factory default settings

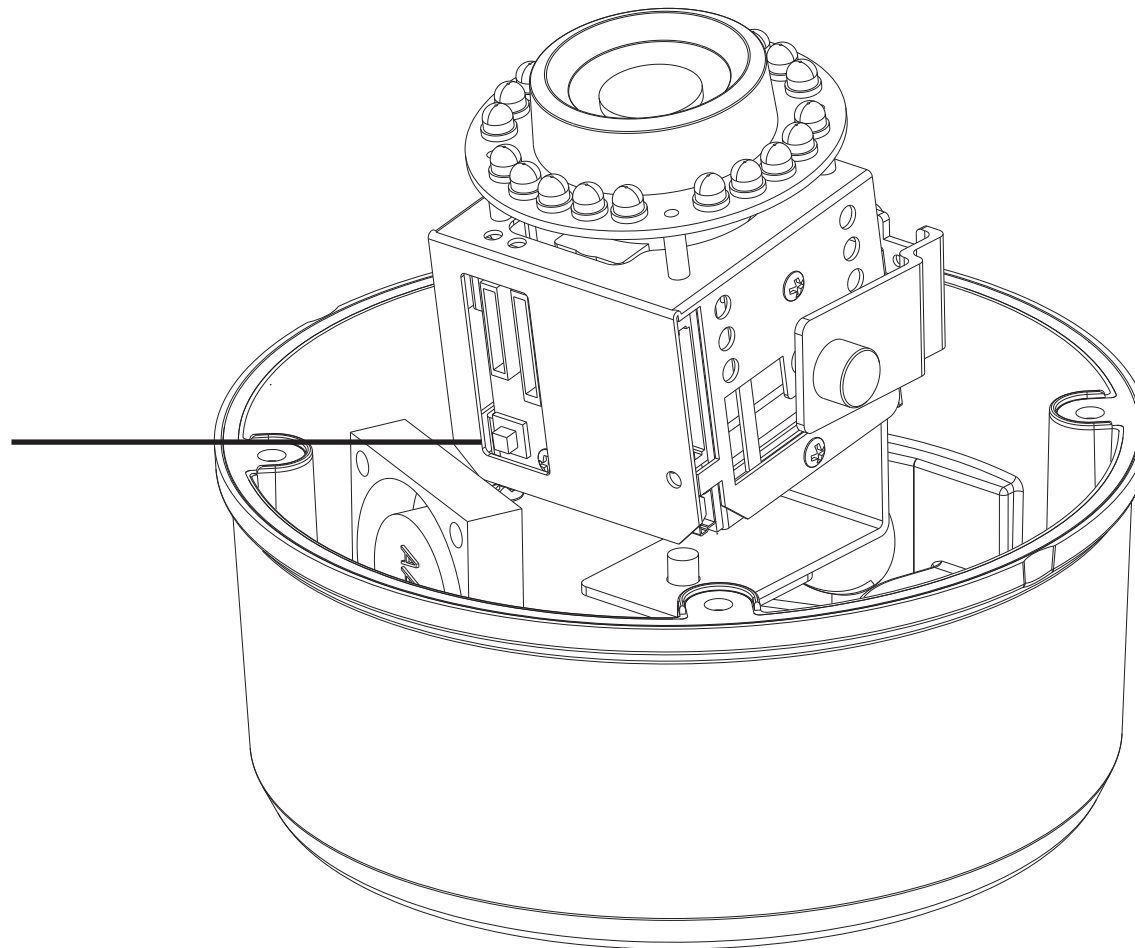

# Preparing for Installation

A. Depending on how you choose to mount the camera, you may need to change the orientation of the cable. For instance, when using the Surface Mounting Bracket, the cables may need to exit through the side of the camera base rather than the top.

## Changing Cable Orientation:

1. Disassemble the camera enclosure. (See page 6.)
2. Loosen, but do not remove, the two screws that secure the camera bracket to the base of the enclosure using a screwdriver. (Figure 1.)
3. Slide the camera bracket towards the front of the camera base. (Figure 2.)
4. Lift the camera bracket off of the base and out of the way. (Figure 3.)
5. Disconnect the cables from the circuit board at the base of the camera. (Figure 4.)
6. Cut the zip-tie at the base of the cables if needed.

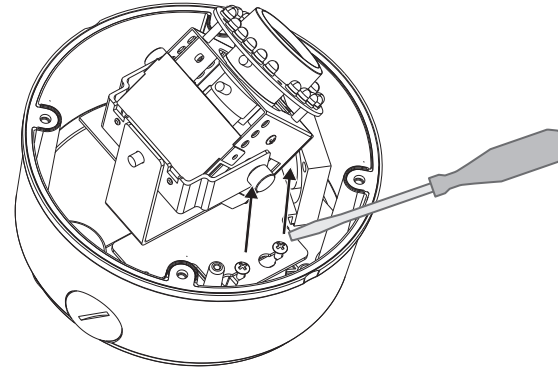

**Figure 1.**

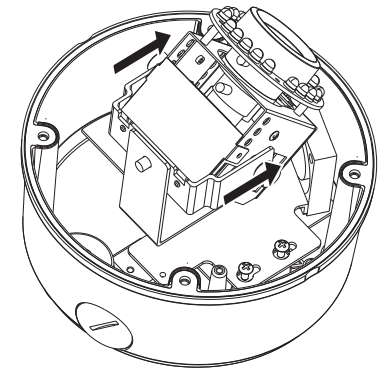

**Figure 2.**

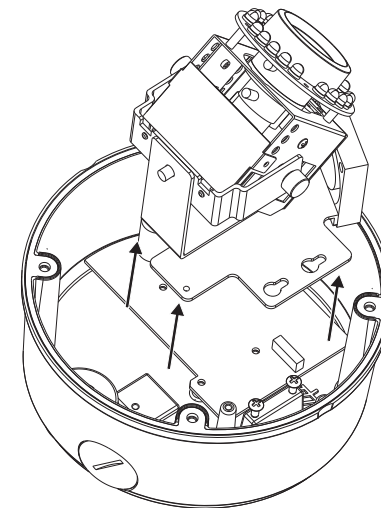

**Figure 3.**

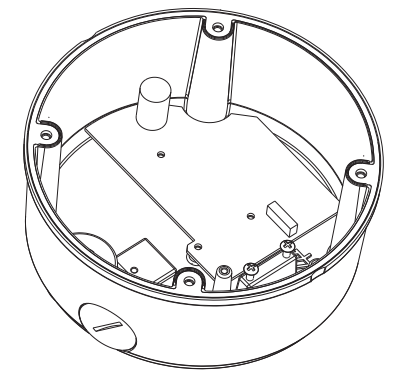

**Figure 4.**

Use a metric size 21 wrench to loosen the chrome nut where the cable exits the base of the camera.

1. Remove the cable with the nut attached.
2. Loosen and remove the chrome plug from the base of the camera using a coin or screwdriver.
3. Place the cable into the new hole and reconnect the cable connectors to the circuit board.
4. Replace the chrome plug and tighten it into place.
5. Replace the chrome nut and tighten it into place.

B. Replace the dome enclosure over the IP camera and tighten the 4 screws.

C. Insert and tighten the 3 mountings bolts in the holes on the back panel of the camera, as shown here.

### **Safety Notice:**

Installation and servicing should be done by certified technicians so as to conform to all local codes and prevent voiding your warranty.

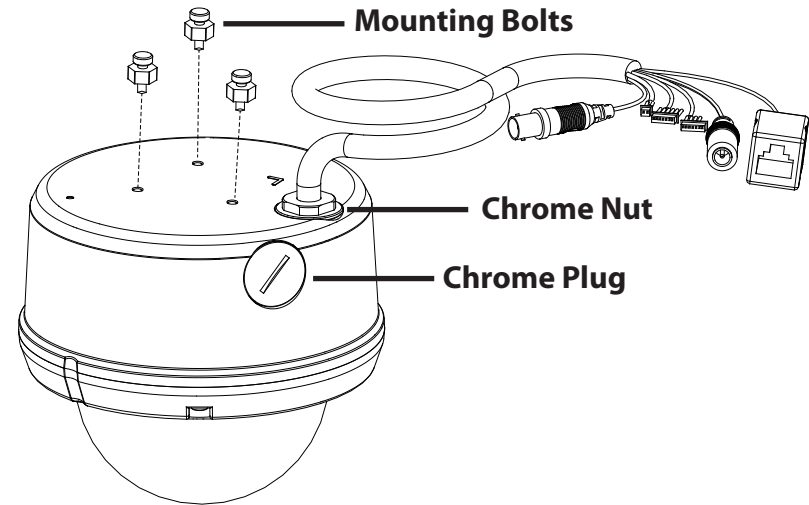

**Figure 5.**

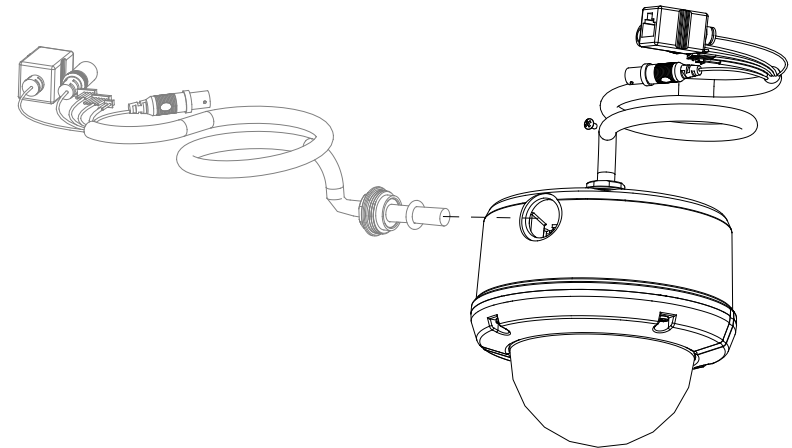
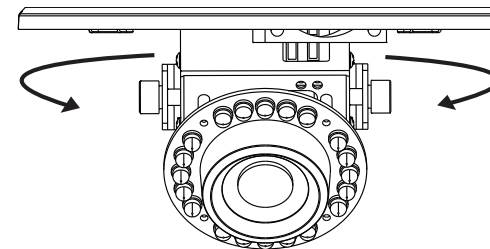

**Figure 6.**

# Adjusting the Zoom/Focus

## Adjust the Viewing Angle of the 3-Axis Mechanism

Turn the lens module left or right until the desired position is achieved; tighten the pan screw once completed.

Loosen the tilt screws on both sides of the camera, and turn the lens module up and down until the desired position is achieved; tighten the tilt screws once completed.

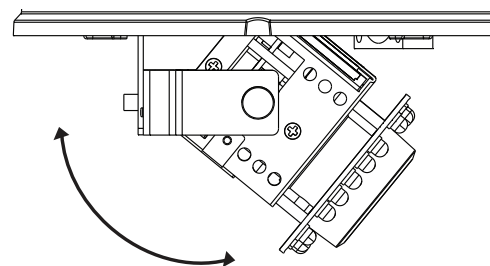

Turn the lens to adjust the IP camera's image until the desired orientation is achieved, tighten the image adjustment screw once completed.

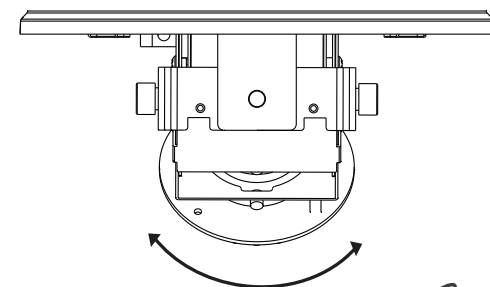

## Adjust Zoom and Focus of the Lens Module

Please use the included plastic lens tool to make these adjustments.

Adjust the zoom factor by moving the controller left and right until the desired range is achieved. Tighten the zoom controller once completed.

Adjust the focus range by moving the controller left and right until the image is clear. Tighten the focus controller once completed.

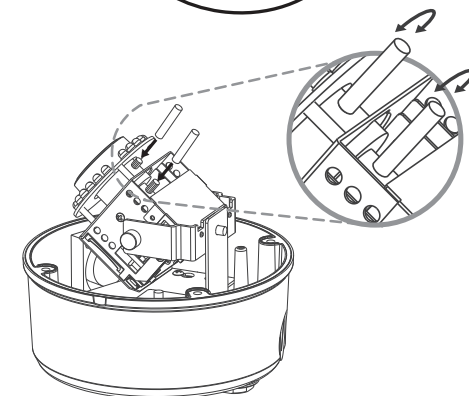

## Flush Mount (DCS-33-1)

1. Locate a suitable position on the ceiling for a 158 mm (+2 / -0 mm) hole to be cut. A template is included to aid in marking the mounting hole. Ensure that this hole will have sufficient access to power, network, and A/V cables.
2. Cut the hole in the ceiling according to the template.
3. Drill 3 separate 6mm holes corresponding to the holes in the mounting template and insert the plastic anchors into these holes.
4. Insert the inner mounting ring into the ceiling cavity with the screw guides pointing towards the floor.
5. Attach the inner mounting ring to the recessed bracket using the three screws provided.
6. Slip the cosmetic plastic ring over the bracket and turn it counter-clockwise to lock it into place.

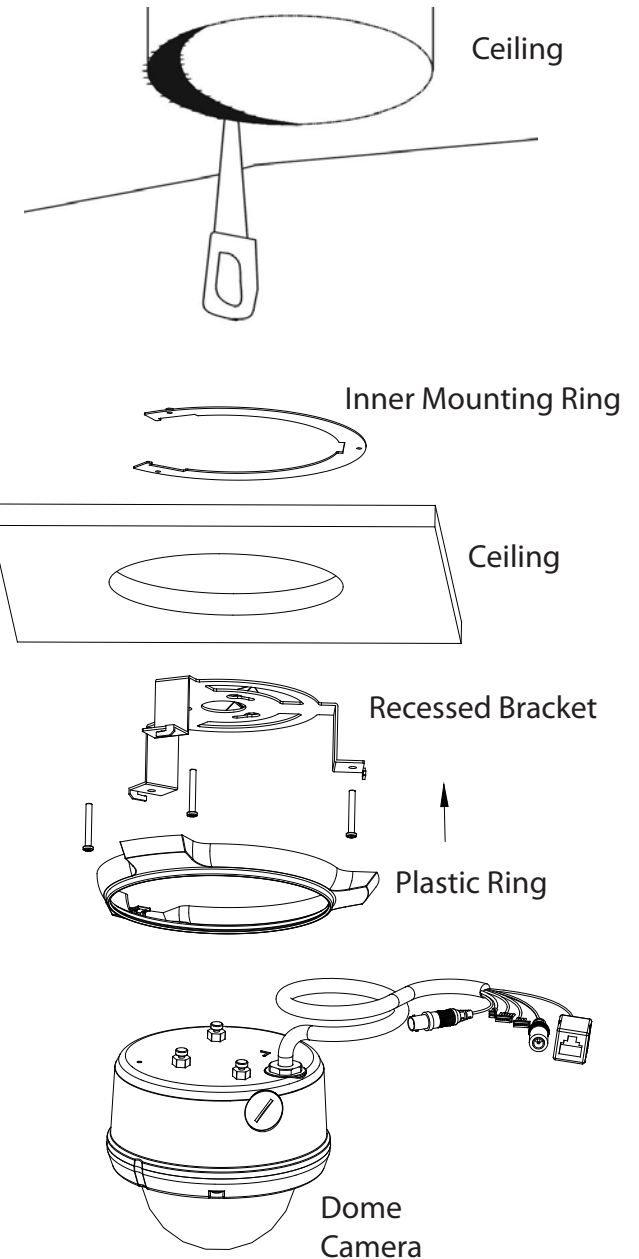

7. Attach one side of the safety tether cable to the inner mounting ring using the small screw. Attach the opposite side of the tether to the base of the camera using the other small screw.
8. Connect the Ethernet cable and the power cable, threading them through the hole in the ceiling.
9. Push the dome body up into the installed bracket taking care to align the mounting bolts on the camera base with the bracket's slots. Rotate the camera clockwise to lock the camera into the bracket.

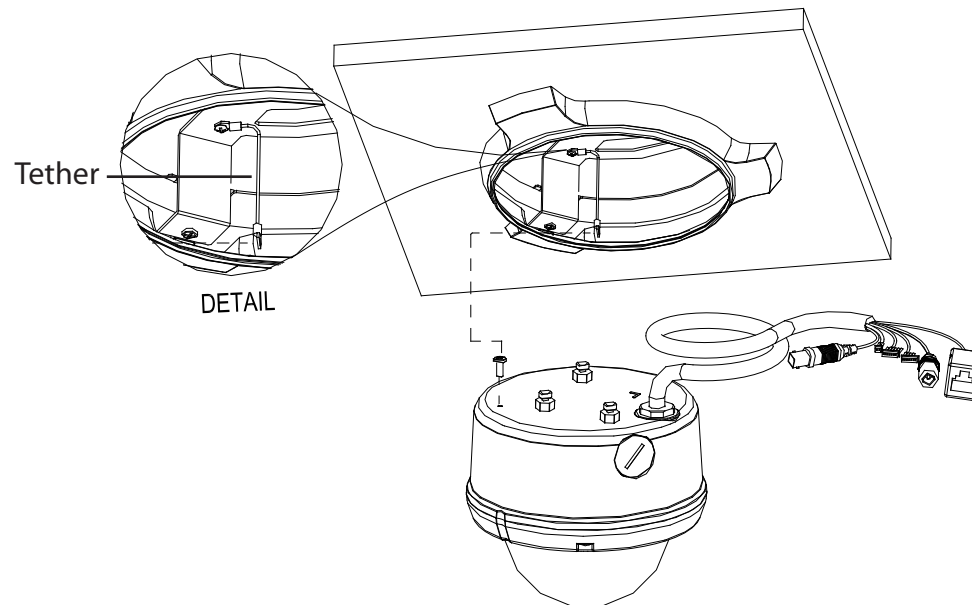

## Surface Mount (DCS-33-2)

1. Locate a suitable position on the ceiling for a 45 mm (+2 / -0 mm) hole to be cut (optional). A template is included to aid in marking the mounting hole.

**Note:** If you will not drill a hole for the cable, please see page 8 for information regarding how to change the orientation of the cable.

2. Cut the hole in the ceiling according to the template.
3. Drill 3 separate 6 mm holes corresponding to the holes in the mounting template and insert the plastic anchors into these holes.
4. Attach the surface bracket to the ceiling using the screws provided.
5. Slip the cosmetic plastic ring over the bracket and turn it clockwise to lock it into place.

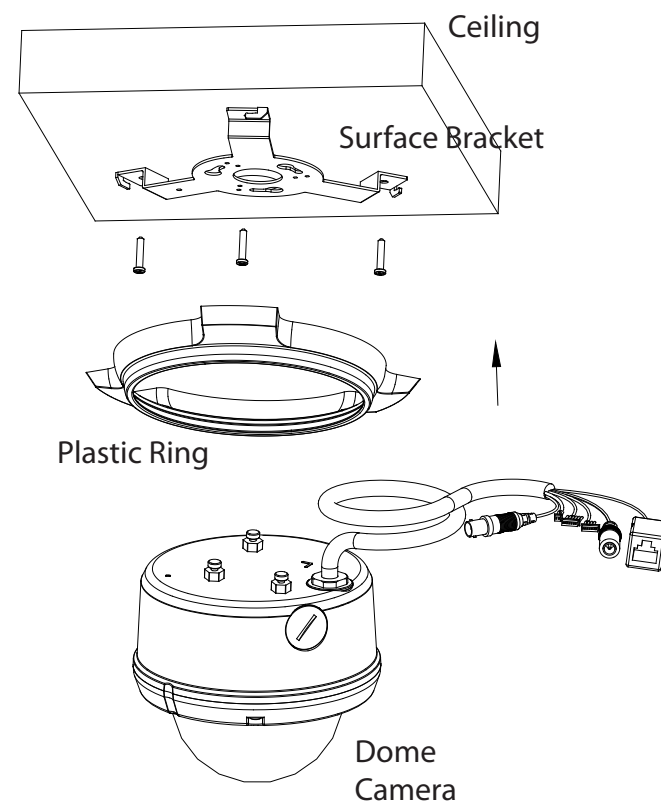

6. Attach one side of the safety tether cable to the surface bracket using the small screw. Attach the opposite side of the tether to the base of the camera using the other small screw.
7. Connect the Ethernet cable and the power cable, threading them through the hole in the ceiling.
8. Push the dome body up into the installed bracket taking care to align the mounting bolts on the camera base with the bracket's slots. Rotate the camera clockwise to lock the camera into the bracket.

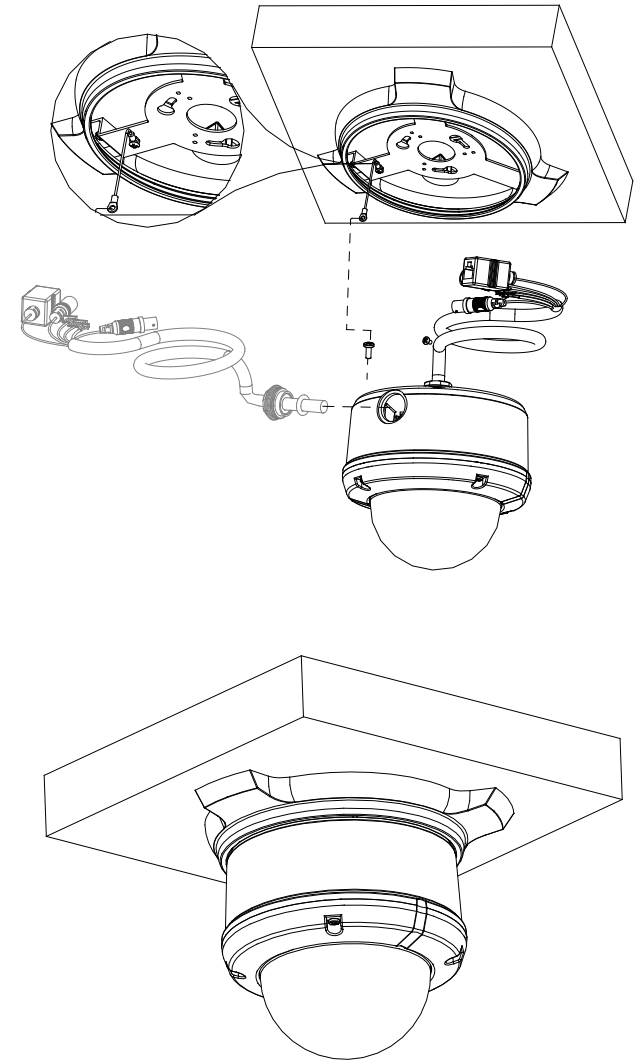

## Pendant Mount (DCS-33-3)

1. Locate a suitable position on the ceiling for a 34 mm (+2 / -0 mm) hole to be cut. A template is included to aid in marking the mounting hole.
2. Cut the hole in the ceiling according to the template.
3. Drill 4 separate 6 mm holes corresponding to the holes in the mounting template and insert the plastic anchors into these holes.
4. Place the rubber seal between the pendant bracket and the ceiling to ensure a waterproof seal between the ceiling and the bracket.
5. Attach the pendant bracket to the ceiling using the screws provided.
6. Attach the bracket cap to the bottom of the pendant bracket, rotating the cap counter-clockwise to tighten it into place.
7. Insert the screw into the base of the pendant bracket at the top of the bracket cap to secure the bracket cap into place.

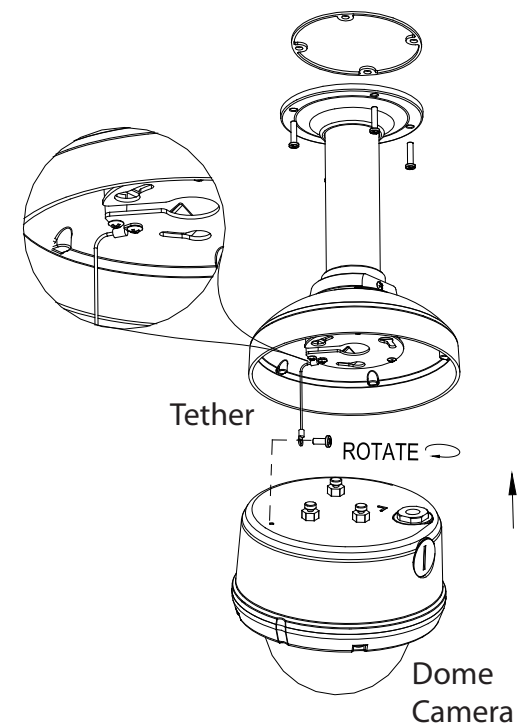
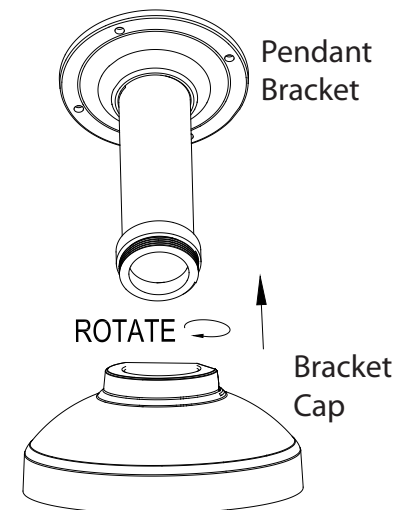

8. Attach one side of the safety tether cable to the bracket cap using the small screw. Attach the opposite side of the tether to the base of the camera using the other small screw.
9. Connect the Ethernet cable and the power cable and thread them through the pendant bracket.
10. Push the dome body up into the installed bracket taking care to align the mounting bolts on the camera base with the bracket's slots. Rotate the camera clockwise to lock the camera into the bracket.

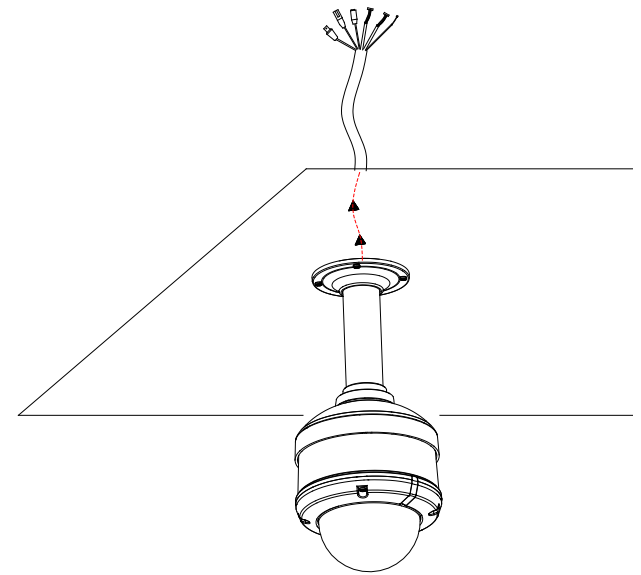

## Bent Mount (DCS-33-4)

1. Locate a suitable position on the wall for a 34 mm (+2 / -0 mm) hole to be cut. A template is included to aid in marking the mounting hole.
2. Cut the hole in the wall according to the template.
3. Drill 4 separate 6 mm holes corresponding to the holes in the mounting template and insert the plastic anchors into these holes.
4. Place the rubber seal between the bent bracket and the wall to ensure a waterproof seal between the wall and the bracket.
5. Attach the bent bracket to the wall using the screws provided.
6. Place the rubber washer into the hole at the top of the bracket cap to ensure a waterproof seal between the cap and the bracket.
7. Attach the bracket cap to the bottom of the bent bracket, rotating the cap counter clockwise to tighten it into place.
8. Insert the screw into the base of the bent bracket at the top of the bracket cap to secure the bracket cap into place.

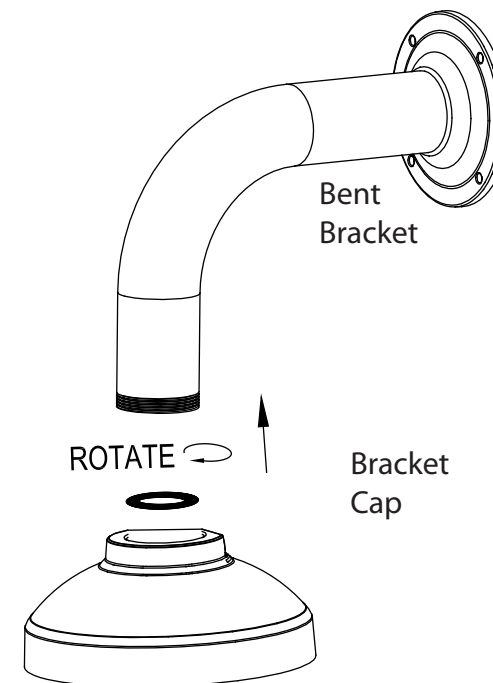

9. Attach one side of the safety tether cable to the bracket cap using the small screw. Attach the opposite side of the tether to the base of the camera using the other small screw.
10. Connect the Ethernet cable and the power cable and thread them through the bent bracket.
11. Push the dome body up into the installed bracket taking care to align the mounting bolts on the camera base with the bracket's slots. Rotate the camera clockwise to lock the camera into the bracket.

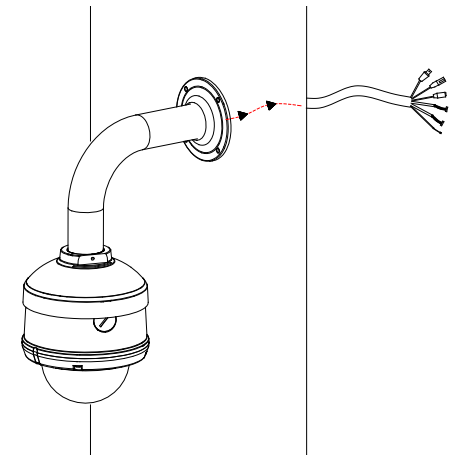
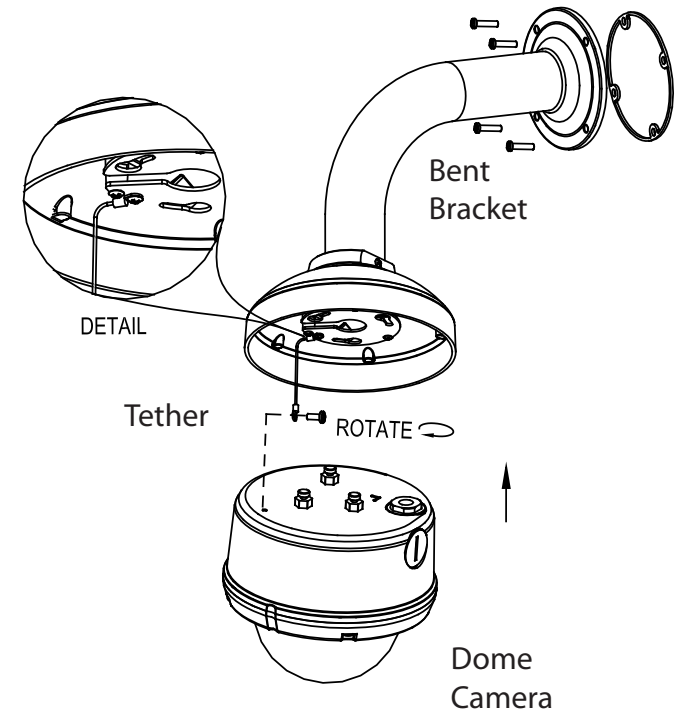

# Network and Power Connections

## General Connection Using 12 V DC Power Adapter

1. Connect the network camera to a router or switch via an Ethernet cable.
2. Connect the supplied power cable from the camera to a power outlet.

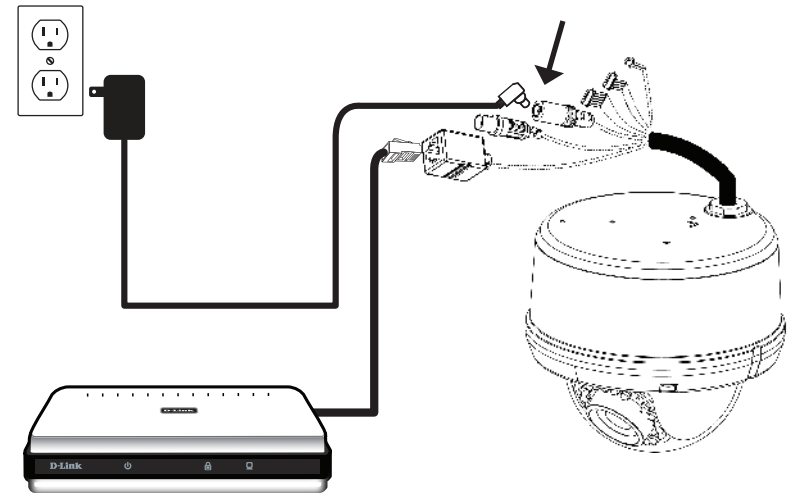

## General Connection Using 24 V AC Power Wiring

1. Connect the network camera to a router or switch via an Ethernet cable.
2. Connect the supplied power cable from the camera to a power source such as your building's emergency power.

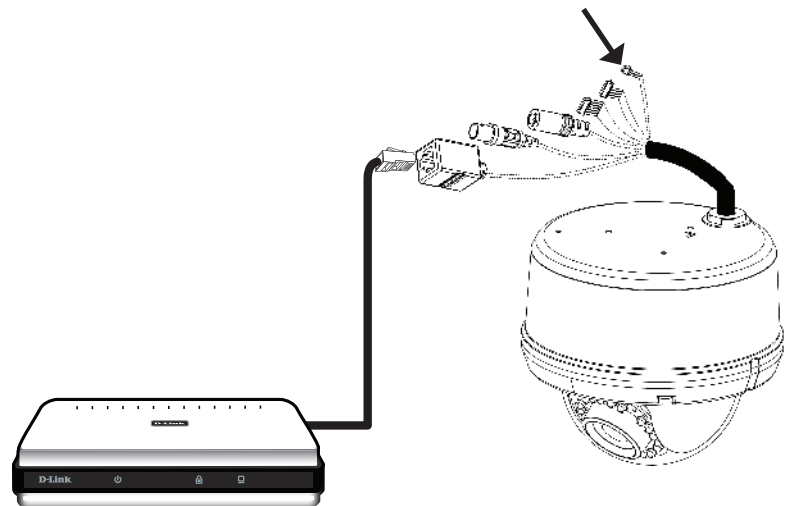

### Connection with a PoE Hub

If you are using a PoE router or switch, connect the IP camera to the router or switch via an Ethernet cable, which will provide transmission of both power and data over a single cable.

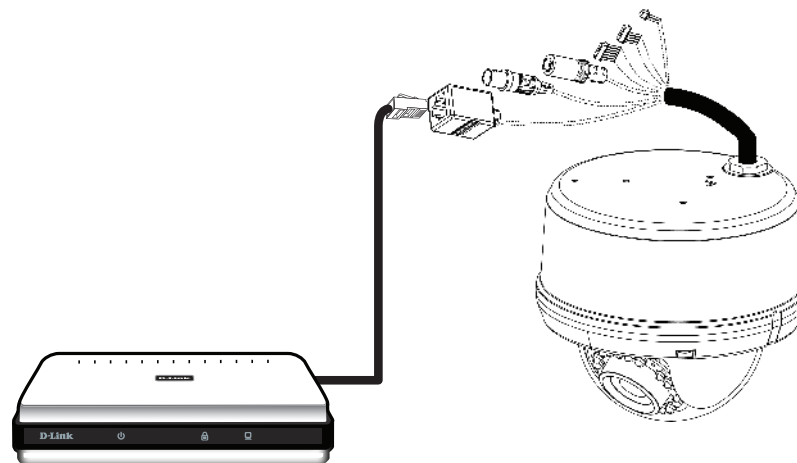

# Configuration with Wizard

Insert the DCS-6510 CD into your computer's CD-ROM drive to begin the installation. If the Autorun function on your computer is disabled, or if the D-Link Launcher fails to start automatically, click **Start > Run**. Type **D:\autorun.exe**, where D: represents the drive letter of your CD-ROM drive.

Click **Setup Wizard** to begin the installation.

After clicking Setup Wizard, the window on the right will open. Click **Next** to continue.

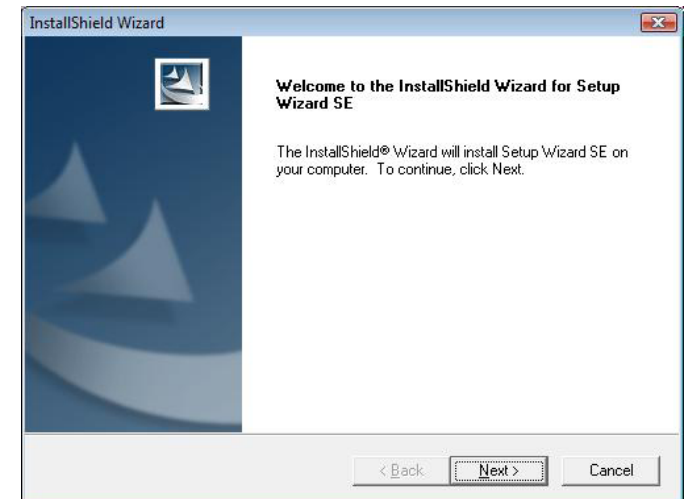

Click **Yes** to accept the License Agreement.

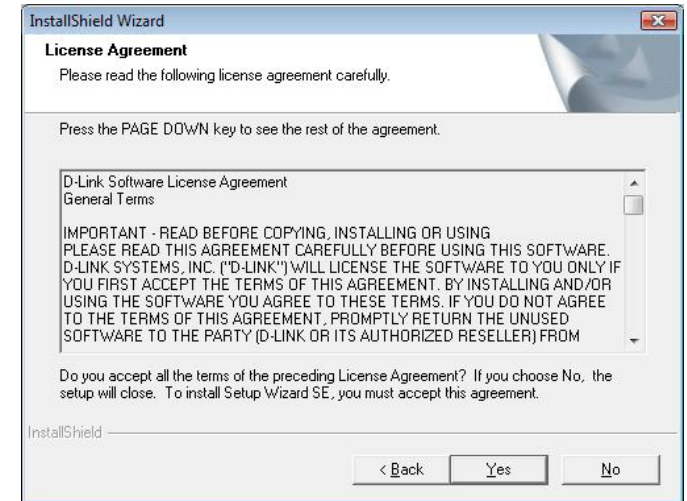

To start the installation process, click **Next**.

**Note:** The installation may take several minutes to finish.

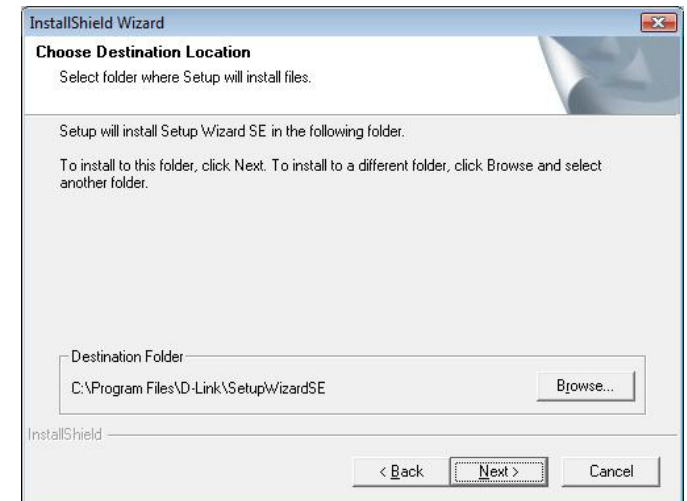

Click **Finish** to complete the installation.

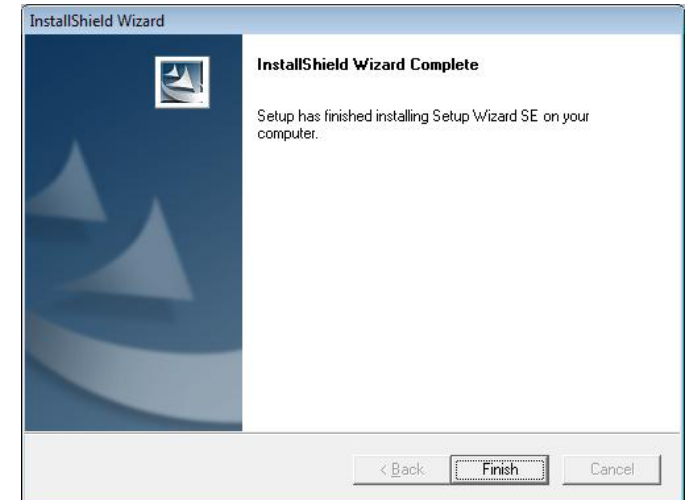

Click on the **D-Link Setup Wizard SE** icon that was created in your Windows Start menu.

**Start > D-Link > Setup Wizard SE**

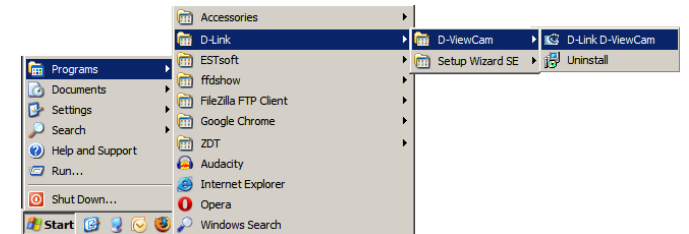

## Configuration

The Setup Wizard will appear and display the MAC address and IP address of your camera(s). If you have a DHCP server on your network, a valid IP Address will be displayed. If your network does not use a DHCP server, the network camera's default static IP address **192.168.0.20** will be displayed.

Click the **Wizard** button to continue.

MAC Address	Current IP Address	Device Name
00:1c:f0:d3:fb:0e	192.168.1.185	DCS-6510

Enter the Admin ID and password. When logging in for the first time, the default Admin ID is **admin** with the password left blank.

Click **Next** to continue.

Select DHCP if your camera obtains an IP address automatically when it boots up. Select static IP if the camera will use the same IP address each time it is started.

Click **Next** to continue.

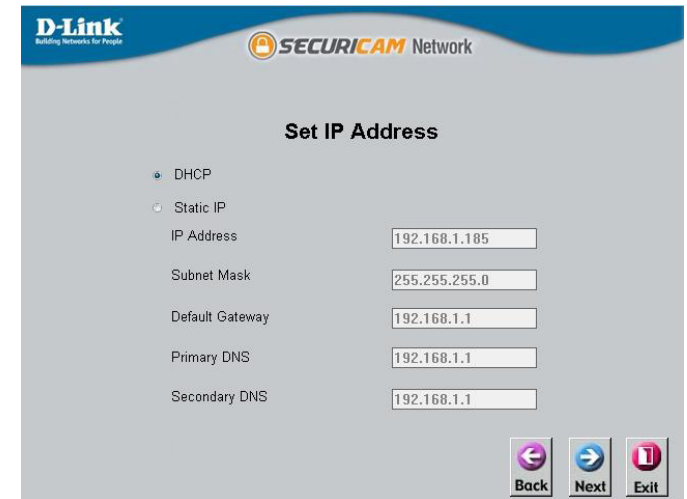

Take a moment to confirm your settings and click **Restart**.

# Web-based Configuration Utility

This section explains how to configure your new D-Link Network Camera using the Web-based Configuration Utility.

Click on the **D-Link Setup Wizard SE** icon that was created in your Windows Start menu.

**Start > D-Link > Setup Wizard SE**

Select the camera and click the button labeled "**Link**" to access the web configuration. The Setup Wizard will automatically open your web browser to the IP address of the camera.

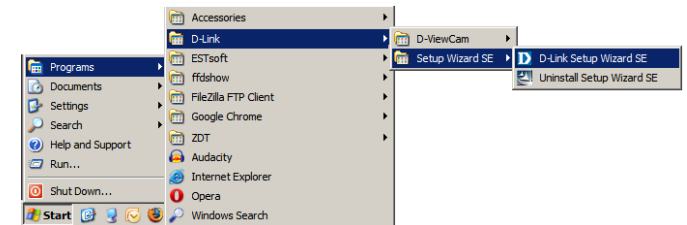

Alternatively, you may manually open a browser and enter the IP address of the camera:  
**192.168.0.20**

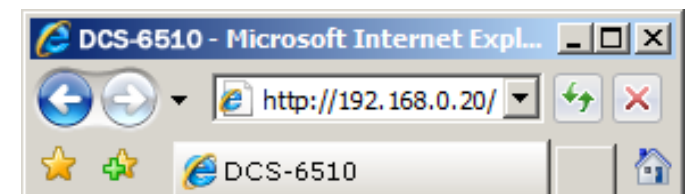

Enter **admin** as the default username and leave the password blank. Click **OK** to continue.

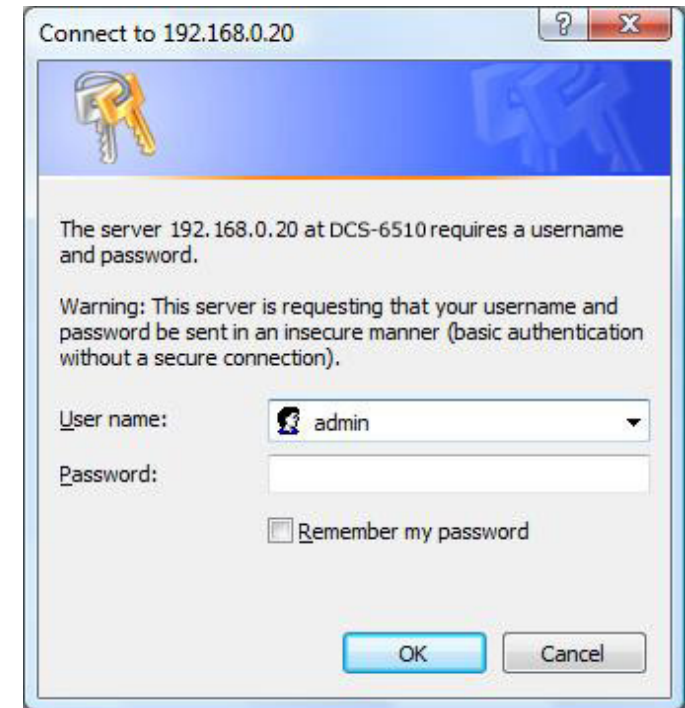

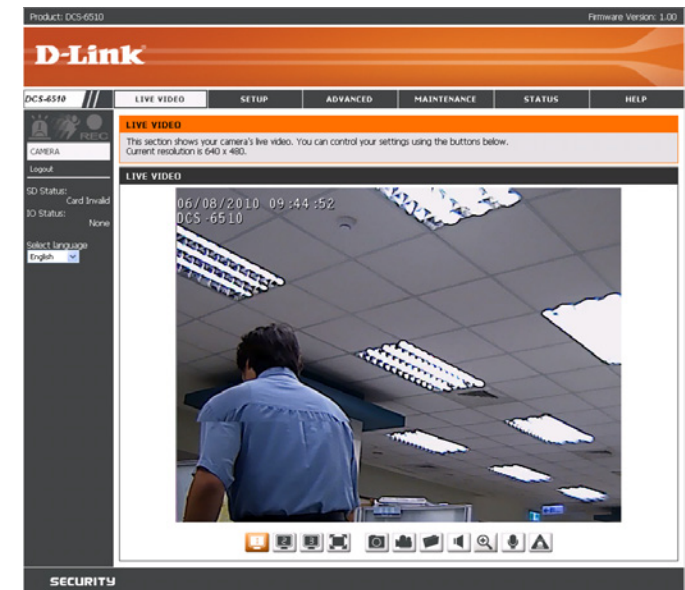

This section shows your camera's live video. You can select your video profile and view or operate the camera. For additional information about web configuration, please refer to the user manual included on the CD-ROM or the D-Link website.

# Live Video

This section shows your camera's live video. You may select any of the available icons listed below to operate the camera. You may also select your language using the drop-down menu on the left side of the screen.

	<b>Digital Input Indicator</b>	This indicator will change color when a digital input signal is detected.
	<b>Motion Trigger Indicator</b>	This indicator will change color when a trigger event occurs.  <b>Note:</b> The video motion feature for your camera must be enabled.
	<b>Recording Indicator</b>	When a recording is in progress, this indicator will change color.

-  Video Profile 1
-  Video Profile 2
-  Video Profile 3
-  Full screen mode
-  Taking a Snapshot
-  Recording a Video Clip
-  Set a Storage Folder
-  Listen/Stop Listening
-  Zoom
-  Talk/Stop Talking
-  Start/Stop Digital Output

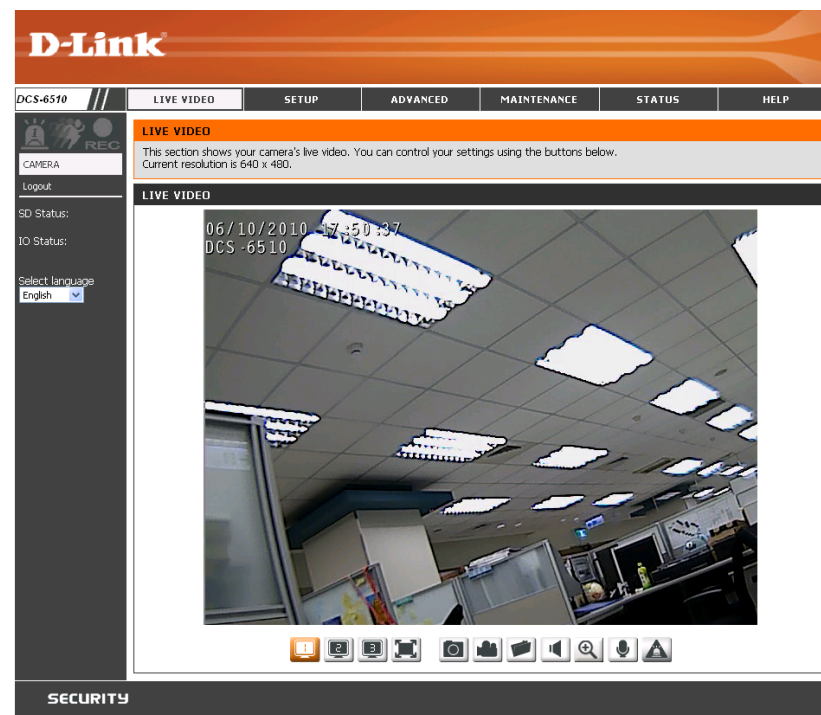

# Setup Wizard

To configure your Network Camera, click **Internet Connection Setup Wizard**. Alternatively, you may click **Manual Internet Connection Setup** to manually configure your Network Camera.

To quickly configure your Network Camera's motion detection settings, click **Motion Detection Setup Wizard**. If you want to enter your settings without running the wizard, click **Manual Motion Detection Setup** and skip to page 39.

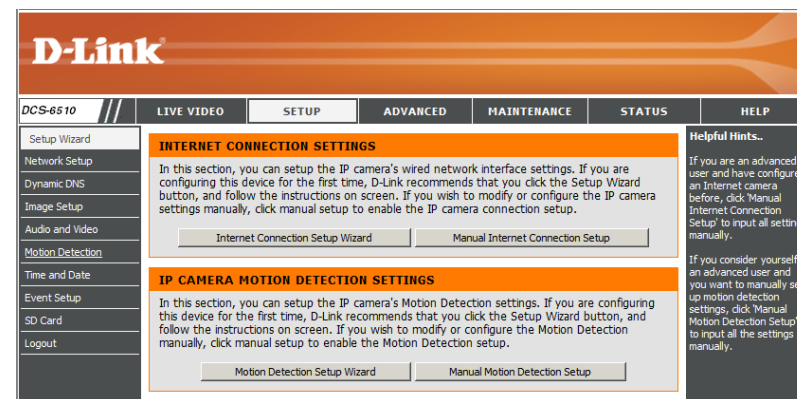

## Internet Connection Setup Wizard

This wizard will guide you through a step-by-step process to configure your new D-Link Camera and connect the camera to the internet. Click **Next** to continue.

**Note:** Select DHCP if you are unsure of which settings to choose.

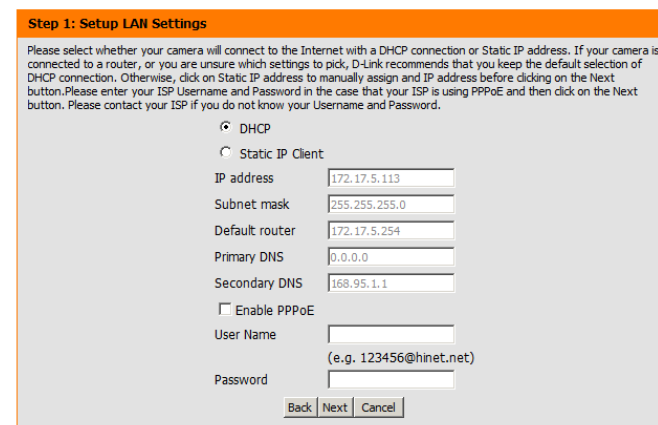
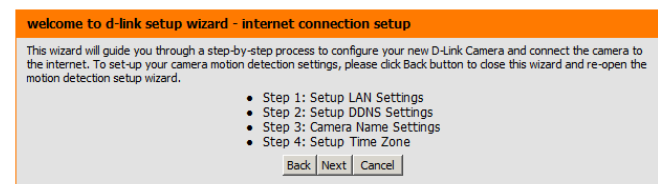

## Configuration

Select **Static IP** if your Internet Service Provider has provided you with connection settings, or if you wish to set a static address within your home network. Enter the correct configuration information and click **Next** to continue.

If you are using PPPoE, select **Enable PPPoE** and enter your user name and password, otherwise click **Next** to continue.

If you have a Dynamic DNS account and would like the camera to update your IP address automatically, Select **Enable DDNS** and enter your host information. Click **Next** to continue.

Enter a name for your camera and click **Next** to continue.

### Step 1: Setup LAN Settings

Please select whether your camera will connect to the Internet with a DHCP connection or Static IP address. If your camera is connected to a router, or you are unsure which settings to pick, D-Link recommends that you keep the default selection of DHCP connection. Otherwise, click on Static IP address to manually assign and IP address before clicking on the Next button. Please enter your ISP Username and Password in the case that your ISP is using PPPoE and then click on the Next button. Please contact your ISP if you do not know your Username and Password.

☐ DHCP

☒ Static IP Client

IP address

Subnet mask

Default router

Primary DNS

Secondary DNS

☐ Enable PPPoE

User Name

(e.g. 123456@hinet.net)

Password

### Step 2: Setup DDNS Settings

If you have a Dynamic DNS account and would like the camera to update your IP address automatically, enable DDNS and enter in your host information below. Please click on the Next button to continue.

☐ Enable DDNS

Server Address  <<

Host Name

User Name

Password

Verify Password

Timeout  (hours)

### Step 3: Camera Name Settings

D-Link recommends that you rename your camera for easy accessibility. You can then identify and connect to your camera via this name. Please assign a name of your choice before clicking on the Next button.

IP Camera Name

## Configuration

---

Configure the correct time to ensure that all events will be triggered as scheduled. Click **Next** to continue.

If you have selected DHCP, you will see a summary of your settings, including the camera's IP address. Please write down all of this information as you will need it in order to access your camera.

Click **Apply** to save your settings.

### Step 4: Setup Time Zone

Please configure the correct time to ensure that all events are triggered, captured and scheduled at the correct time and day and then click on the Next button.

Time Zone

Enable Daylight Saving ☐

### Step 5: Setup complete

Below is a summary of your camera settings. Click on the Back button to review or modify settings or click on the Apply button if all settings are correct. It is recommended to note down these settings in order to access your camera on the network or via your web browser.

IP Address	DHCP
IP Camera Name	DCS-6510
Time Zone	(GMT+08:00) Taipei
DDNS	Disable
PPPoE	Disable

# Motion Detection Setup Wizard

This wizard will guide you through a step-by-step process to configure your camera's motion detection functions.

Click **Next** to continue.

## Step 1

This step will allow you to enable or disable motion detection, specify the detection sensitivity, and adjust the camera's ability to detect movement.

You may specify whether the camera should capture a snapshot or a video clip when motion is detected.

Please see the **Motion Detection** section on page 39 for information about how to configure motion detection.

## Step 2

This step allows you to enable motion detection based on a customized schedule. Specify the day and hours. You may also choose to always record motion.

### welcome to d-link setup wizard - motion detection

This wizard will guide you through a step-by-step process to configure your camera's motion detection functions. To setup the camera LAN or Internet settings, please click on the Back button to close this wizard and re-open the Camera Setup wizard. Otherwise click on the Next button to begin.

- Step 1: Specify Motion Detection Area Settings
- Step 2: Alerts and Notifications

Back Next Cancel

### Step 1: Specify Motion Detection Area Settings

This section will allow you to enable or disable motion detection as well as control the sensitivity of your camera's ability to detect movement.

☒ Enable Video Motion ☐ Snapshot ☒ Video Clip

#### Sensitivity

50 0~100%

#### Percentage

5 0~100%

Back Next Cancel

### step 2: Motion Detection Schedule

This section allows you to specify the time and dates that your camera records motion. Please note that recorded camera footage will take up space on your hard drive. It is therefore recommended that you have sufficient disk space for Always function.

☒ Sun ☒ Mon ☒ Tue ☒ Wed ☒ Thu ☒ Fri ☒ Sat

#### Time

☒ Always

☐ From 00 00 To 23 59

Back Next Cancel

### Step 3

This step allows you to specify how you will receive event notifications from your camera. You may choose not to receive notifications, or to receive notifications via e-mail or FTP.

Please enter the relevant information for your e-mail or FTP account.

Click **Next** to continue.

**Step 3: Alerts and Notification**

This final step allows you to specify how you receive notification of camera events. Choose between an email notification or alternatively you can setup an FTP Notification. You will need your email account settings or FTP details. If you are unsure of this information, please contact your ISP. Once you have entered this information, please click on the Next button.

☐ Do not notify me

☒ Email

Sender email address

Recipient email address

Server address

User name

Password

Port

☐ FTP

Server address

Port

User name

Password

Remote folder name

### Step 4

You have completed the Motion Detection Wizard.

Please verify your settings and click **Apply** to save them.

**Step 4: Setup Complete**

You have completed your camera setup. Please click the Back button if you want to review or modify your settings or click on the Apply button to save and apply your settings.

Motion Detection :	Enable
EVENT :	Video Clip
Schedule Day :	Sun ,Mon ,Tue ,Wed ,Thu ,Fri ,Sat ,
Schedule Time :	Always
Alerts and Notification :	Email

Please wait a few moments while the camera saves your settings and restarts.

**Step 4: Setup Complete**

You have completed your camera setup. Please click the Back button if you want to review or modify your settings or click on the Apply button to save and apply your settings.

Changes saved.IP Camera's network is restarting, please wait for 3 seconds ...

# Network Setup

Use this section to configure the network connections for your camera. All relevant information must be entered accurately.

**LAN Settings:** Settings for your local area network.

**DHCP:** Select this connection if you have a DHCP server running on your network and would like your camera to obtain an IP address automatically.

**Static IP Address:** You may obtain a static or fixed IP address and other network information from your network administrator for your camera. A static IP address may simplify access to your camera in the future.

**IP Address:** Enter the fixed IP address in this field.

**Subnet Mask:** This number is used to determine if the destination is in the same subnet. The default value is 255.255.255.0.

**Default Gateway:** The gateway used to forward frames to destinations in a different subnet. Invalid gateway settings may cause the failure of transmissions to a different subnet.

**Primary DNS:** The primary domain name server translates names to IP addresses.

**Secondary DNS:** The secondary DNS acts as a backup to the primary DNS.

**Enable UPnP:** Enabling this setting allows your camera to be configured as a UPnP device on your network.

**Enable UPnP Port Forwarding:** Enabling this setting allows the camera to add port forwarding entries into the router automatically on a UPnP capable network.

**D-Link**

DCS-6510 // LIVE VIDEO // **SETUP** // ADVANCED // MAINTENANCE // STATUS // HELP

**NETWORK SETUP**

You can configure your LAN and Internet settings here.

Save Settings Don't Save Settings

**LAN SETTINGS**

☒ DHCP  
☐ Static IP Client

IP address: 192.17.5.124  
 Subnet mask: 255.255.255.0  
 Default router: 192.17.5.254  
 Primary DNS: 192.168.168.250  
 Secondary DNS: 192.168.168.201

☒ Enable UPnP presentation  
☐ Enable UPnP port forwarding  
 Forwarding Port: 8084  
 Forwarding Status: UPnP forwarding is inactive

**PPPoE SETTINGS**

☐ Enable ☒ Disable  
 User Name:   
 Password:   
 Confirm password:   
 PPPoE Status:

**HTTP**

HTTP port: 80  
 Access name for stream1: video1.mjpg  
 Access name for stream2: video2.mjpg  
 Access name for stream3: video3.mjpg

**HTTPS**

HTTPS port: 443

**RTSP**

RTSP port: 554  
 Access name for stream1: live1.sdp  
 Access name for stream2: live2.sdp  
 Access name for stream3: live3.sdp

**TRAFFIC**

Maximum Upload Bandwidth: 0 Kilo Bytes Per Second  
 Maximum Download Bandwidth: 0 Kilo Bytes Per Second

Save Settings Don't Save Settings

**SECURITY**

**Helpful Hints:**

Select DHCP Connection if you are running a DHCP server on your network and would like an IP address assigned to your IP camera automatically.

Enabling UPnP settings will allow you to configure your IP camera as an UPnP device in the network.

PPPoE Setting - If you use the IP camera to connect directly to the Internet, you will need to enter the username and password, which were given to you when you set up your account with your Internet Service Provider. If the camera is behind a router or a gateway, you do not need to configure this setting.

HTTP Port is the port you allocate in order to connect to the IP camera via a standard web browser.

HTTPS Port is a IP camera connects to with a PC via a secure web browser.

RTSP Port is the port you allocate in order to connect to a IP camera by using streaming mobile devices, such as a mobile phone or PDA.

Traffic - Specifying the maximum download/upload bandwidth for each socket is useful when connecting your device to a home or heavily loaded network.

\* The value '0' means it will not monitor any traffic.

**Enable PPPoE:** Enable this setting if your network uses PPPoE.

**User Name:** The unique name of your account. You may obtain this information from your ISP.

**Password:** The password to your account. You may obtain this information from your ISP.

**HTTP Port:** The default port number is 80.

**Access Name for Stream 1~3:** The default name is video#.mjpg, where # is the number of the stream.

**HTTPS Port:** You may use a PC with a secure browser to connect to the HTTPS port of the camera. The default port number is 443.

**RTSP Port:** The port number that you use for RTSP streaming to mobile devices, such as mobile phones or PDAs. The default port number is 554. You may specify the address of a particular stream. For instance, live1.sdp can be accessed at rtsp://x.x.x.x/video1.sdp where the x.x.x.x represents the ip address of your camera.

**Maximum Upload/Download Bandwidth:** Specifying the maximum download/upload bandwidth for each socket can be useful when connecting your device to a busy or heavily loaded network. Entering a value of '0' indicates that the camera should not monitor bandwidth. Specifying other values will limit the camera's transfer speed to the specified number of Kilobytes per second.

Product: DCS-6510 A1 Firmware Version: 0.00

**D-Link**

DCS-6510 // LIVE VIDEO SETUP ADVANCED MAINTENANCE STATUS HELP

**Setup Wizard**  
 Network Setup  
 Dynamic DNS  
 Image Setup  
 Audio and Video  
 Motion Detection  
 Time and Date  
 Event Setup  
 SD Card  
 Logout

**NETWORK SETUP**  
 You can configure your LAN and Internet settings here.  
 [Save Settings] [Don't Save Settings]

**LAN SETTINGS**  
☒ DHCP  
☐ Static IP Client  
 IP address: [172.17.5.124]  
 Subnet mask: [255.255.255.0]  
 Default router: [172.17.5.254]  
 Primary DNS: [192.168.168.250]  
 Secondary DNS: [192.168.168.201]  
☒ Enable UPnP presentation  
☐ Enable UPnP port forwarding  
 Forwarding Port: [1024] [test]  
 Forwarding Status: UPnP forwarding is inactive

**PPPOE SETTINGS**  
☐ Enable ☒ Disable  
 User Name: [ ]  
 Password: [ ]  
 Confirm password: [ ]  
 PPPoE Status: [ ]

**HTTP**  
 HTTP port: [80]  
 Access name for stream1: [video1.mjpg]  
 Access name for stream2: [video2.mjpg]  
 Access name for stream3: [video3.mjpg]

**HTTPS**  
 HTTPS port: [443]

**RTSP**  
 RTSP port: [554]  
 Access name for stream1: [live1.sdp]  
 Access name for stream2: [live2.sdp]  
 Access name for stream3: [live3.sdp]

**TRAFFIC**  
 Maximum Upload Bandwidth: [0] Kilo Bytes Per Second  
 Maximum Download Bandwidth: [0] Kilo Bytes Per Second  
 [Save Settings] [Don't Save Settings]

**Helpful Hints...**  
 Select DHCP Connection If you are running a DHCP server on your network and would like an IP address assigned to your IP camera automatically.  
 Enabling UPnP settings will allow you to configure your IP camera as an UPnP device in the network.  
 PPPoE Setting - If you use the IP camera to connect directly to the Internet, you will need to enter the username and password, which were given to you when you set up your account with your Internet Service Provider. If the camera is behind a router or a gateway, you do not need to configure this setting.  
 HTTP Port is the port you allocate in order to connect to the IP camera via a standard web browser.  
 HTTPS Port in a IP camera connects it with a PC via a secure web browser.  
 RTSP Port is the port you allocate in order to connect to a IP camera by using streaming mobile device(s), such as a mobile phone or PDA.  
 Traffic - Specifying the maximum download/upload bandwidth for each socket is useful when connecting your device to a busy or heavily loaded network.  
 \* The value '0' means it will not monitor any traffic.

**SECURITY**

# Dynamic DNS

DDNS (Dynamic Domain Name Server) will hold a DNS host name and synchronize the public IP address of the modem when it has been modified. A user name and password are required when using the DDNS service.

**Enable DDNS:** Select this checkbox to enable the DDNS function.

**Server Address:** Select your Dynamic DNS provider from the pull down menu or enter the server address manually.

**Host Name:** Enter the host name of the DDNS server.

**User Name:** Enter your user name or e-mail used to connect to the DDNS.

**Password:** Enter your password used to connect to the DDNS server.

**Timeout:** Enter DNS Timeout values.

**Status:** Indicates the connection status, which is automatically determined by the system.

# Image Setup

In this section, you may configure the video image settings for your camera. A preview of the image will be shown in Live Video.

**Enable Privacy Mask:** The Privacy Mask setting allows you to specify up to 3 rectangular areas on the camera's image to be blocked/excluded from recordings and snapshots.

You may click and drag the mouse cursor over the camera image to draw a mask area.

Right-clicking on the camera image brings up the following menu options:

**Disable All:** Disables all mask areas

**Enable All:** Enables all mask areas

**Reset All:** Clears all mask areas.

**Mirror:** This option horizontally reverses your images 180°.

**Flip:** This option vertically reverses your images 180°.

**BLC:** Select this box to enable backlight compensation. The backlight compensation function prevents the center object from appearing too dim when excessive light is behind an object. Once activated, the center object will be brighter relative to the edges of the picture where the backlight originates from.

**Power Line:** Use this setting to adjust the amount of flicker present when operating in artificial lighting conditions.

**White Balance:** White balance can help to remove unrealistic color casts, so that objects which appear white to the human eye are rendered white on the screen.

**Exposure Time:** This setting affects the frame rate of the camera. **Auto** is the recommended setting, however advanced users may adjust this value if needed.

**Brightness:** This setting is used to compensate for backlit scenes.

**Saturation:** This setting controls the strength of color from black and white to bold colors.

**Sharpness:** This setting controls the amount of sharpening applied to the image.

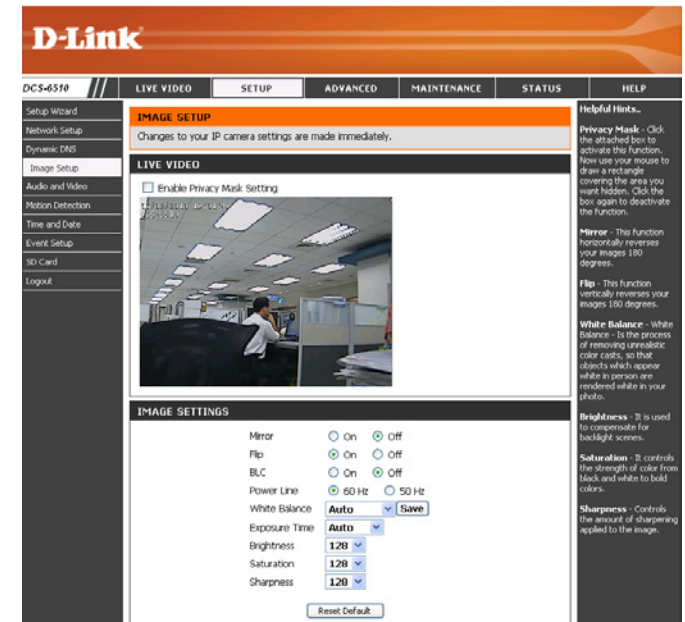

# Audio and Video

You may configure 3 video profiles with different settings for your camera. Hence, you may set up different profiles for your computer and mobile display. In addition, you may also configure the two-way audio settings for your camera.

**Resolution:** This option allows the user to choose the video resolution of the camera between 160x120, 320x240, and 640x480:

- QQVGA @ 160x120 - Typically used on handheld devices.
- QVGA @ 320x240 - Standard resolution for mobile phones and PDAs.
- VGA @ 640x480 - Standard resolution for computer displays.

**FPS (Frames Per Second):** A higher frame rate provides smoother motion for videos. Lower frame rates will result in stuttering motion.

**bps (Bits Per Second):** The bps will affect the bit rate of the video recorded by the camera. Higher bit rates result in higher video quality.

**JPEG Quality:** Select the image quality level of JPEG images. You may choose **Standard**, **Good**, or **Excellent**.

**Audio in off:** Select this box to turn off the audio input (microphone).

**Audio in gain level:** Choose the gain level. You may select 0 dB or 20 dB.

**Audio out off:** Select this box to turn off the audio output (speaker).

**Audio out volume level:** Select a level between 1 (lowest) and 10 (highest) for the audio out.

**D-Link**

DCS-6510

**LIVE VIDEO** **SETUP** **ADVANCED** **MAINTENANCE** **STATUS** **HELP**

**AUDIO AND VIDEO**

This section allows you to configure the sound and video of your camera. You can configure different settings depending on whether you are viewing content from a PC or a Mobile Phone / PDA.

Save Settings Don't Save Settings

**VIDEO PROFILE 1**

Mode: H.264  
 Frame size: 640x480  
 setup av gvsset: 1 s  
 Maximum frame rate: 30  
 Video quality: Constant bit rate: 2M, Fixed quality: Excellent

**VIDEO PROFILE 2**

Mode: JPEG  
 Frame size: 640x480  
 Maximum frame rate: 30  
 Video quality: Excellent

**VIDEO PROFILE 3**

Mode: MPEG4  
 Frame size: 320x240  
 setup av gvsset: 1 s  
 Maximum frame rate: 30  
 Video quality: Constant bit rate: 2M, Fixed quality: Excellent

**AUDIO SETTINGS**

Audio in off: ☐  
 Audio in gain level: 0 dB  
 Audio out off: ☐  
 Audio out volume level: 10

Save Settings Don't Save Settings

**SECURITY**

**Helpful Hints...**

Higher frame size, frame rate and bit rate gives better video quality. At the same time, it requires more network bandwidth.

For best viewing results on a mobile phone, we suggest setting the Frame Rate to 30ps and the Bit Rate to 20 kbps.

Mode: It can be either 3G or MPEG4. In 3G mode, the video frames are independent. However, MPEG4 consumes much less network bandwidth than 3G.

Frame Rate: 2 options exist for the sizes of the video display. It is recommended using 160x120 for mobile viewing and 640x480 for computer viewing.

Max frame rate: The maximum number of frames that is displayed in 1 second. 30ps is the highest video quality for this camera. In general, any frame rate above 15 fps is imperceptible to the human eye.

Video Quality: This limits the maximal refresh frame rate, which can be combined with the "Fixed quality" to optimize the bandwidth utilization and video quality. If the User wants to fix the bandwidth utilization regardless of the video quality, choose "Constant bit rate" and select the desired bandwidth.

Audio Settings: You can use the option to switch the external microphone on/off or adjust the volume.

# Motion Detection

Enabling Video Motion will allow your camera to use the motion detection feature. You may draw a finite motion area that will be used for monitoring.

**Enable Video Motion:** Select this box to enable the motion detection feature of your camera.

**Sensitivity:** Specifies the measurable difference between two sequential images that would indicate motion. Please enter a value between 0 and 100.

**Percentage:** Specifies the amount of motion in the window being monitored that is required to initiate an alert. If this is set to 100%, motion is detected within the whole window will trigger a snapshot.

**Draw Motion Area:** Draw the motion detection area by dragging your mouse in the window (indicated by the red square).

**Erase Motion Area:** To erase a motion detection area, simply click on the red square that you wish to remove.

Right-clicking on the camera image brings up the following menu options:

**Select All:** Draws a motion detection area over the entire screen.

**Clear All:** Clears any motion detection areas that have been drawn.

**Restore:** Restores the previously specified motion detection areas.

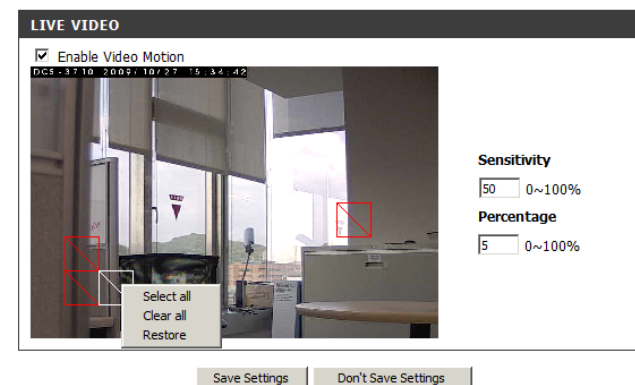
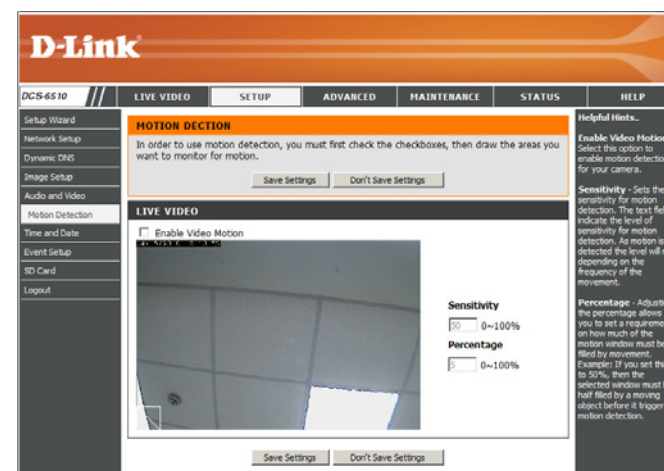

# Time and Date

This section allows you to automatically or manually configure, update, and maintain the internal system clock for your camera.

**Time Zone:** Select your time zone from the drop-down menu.

**Enable Daylight Saving:** Select this to enable Daylight Saving Time.

**Auto Daylight Saving:** Select this option to allow your camera to configure the Daylight Saving settings automatically.

**Set Date and Time Manually:** Selecting this option allows you to configure the Daylight Saving date and time manually.

**Offset:** Sets the amount of time to be added or removed when Daylight Saving is enabled.

**Synchronize with NTP Server:** Enable this feature to obtain time automatically from an NTP server.

**NTP Server:** Network Time Protocol (NTP) synchronizes the DCS-6510 with an Internet time server. Choose the one that is closest to your location.

**Set the Date and Time Manually:** This option allows you to set the time and date manually.

**Copy Your Computer's Time Settings:** This will synchronize the time information from your PC.

**D-Link**

DCS-6510 // LIVE VIDEO SETUP ADVANCED MAINTENANCE STATUS HELP

**TIME AND DATE**

You can set the current time for the IP camera.

Save Settings Don't Save Settings

**TIME CONFIGURATION**

Time Zone (GMT+08:00) Taipei

☐ Enable Daylight Saving

☒ Auto Daylight Saving

☒ Set date and time manually

Offset +2:00

Month Week Day of week Hour Minutes

Start time 1 1 Sunday 0 00

End time 1 1 Sunday 0 00

**AUTOMATIC TIME CONFIGURATION**

☒ Synchronize with NTP Server

NTP Server ntp1.dlink.com << Select NTP Server

**SET DATE AND TIME MANUALLY**

☐ Set date and time manually

Year 2010 Month 4 Day 15

Hour 18 Minute 11 Second 3

Copy Your Computer's Time Settings

Save Settings Don't Save Settings

**Helpful Hints.**

Good timekeeping is important for accurate logs and scheduled firewall rules.

**Time Zone:** Select your time zone from the drop-down menu.

**Enable Daylight Saving:** Select this to enable the daylight saving time.

**Auto Daylight Saving:** When you select it, the clock is automatically adjusted according to the daylight saving time of the selected time zone.

**Offset:** Select the time offset, if your location observes daylight saving time.

**Synchronize with NTP Server:** With the option selected, the camera will synchronize the time settings with the NTP server over the Internet whenever the camera starts up. If the timeserver cannot be reached, no time settings will be applied.

**NTP Server:** Network Time Protocol (NTP) synchronizes the IP camera with an Internet time server. Choose the one that is closest to your location.

**Copy Your Computer's Time Settings:** This will synchronize the time information from your PC.

# Event Setup

The Event Setup page includes 4 different sections.

- Event
- Server
- Media
- Recording

1. To add a new item - "event, server or media," click **Add**.

A screen will appear and allow you to update the fields accordingly.

2. To delete the selected item from the pull-down menu of event, server or media, click **Delete**.

3. Click on the item name to pop up a window for modifying.

**Note:** You can add up to four events, five servers, and five media fields.

**D-Link**

DCS-6510 // LIVE VIDEO SETUP ADVANCED MAINTENANCE STATUS HELP

Setup Wizard  
Network Setup  
Dynamic DNS  
Image Setup  
Audio and Video  
Motion Detection  
Time and Date  
Event Setup  
SD Card  
Logout

### EVENT SETUP

There are four sections in Event Setup page. They are event, server, media and recording. Click Add to pop a window to add a new item of event, server, media or recording. Click Delete to delete the selected item from event, server, media or recording. Click on the item name to pop a window to edit it. There can be at most three events and two recording. There can be at most five server and five media configurations.

#### SERVER

Name	Type	Address/Location
Add	▼	Delete

#### MEDIA

Media freespace: 6700KB

Name	Type
Add	▼
Delete	

#### EVENT

Name	Status	Sun	Mon	Tue	Wed	Thu	Fri	Sat	Time	Trigger
Add	▼									Delete

#### RECORDING

Name	Status	Sun	Mon	Tue	Wed	Thu	Fri	Sat	Time	Source	Destination
Add	▼									Delete	

**Helpful Hints..**  
Suggest setting server and media first before setting event. The servers and media which selected in event list are not be able to modify or delete. Please remove them first from the event if you want to delete or modify them. Recommend using different media in different event to make use all media be produced and received correctly. If using the same media in different events and the events trigger almost simultaneously, the servers in the second triggered event will not receive any media; there would be only notifications.

## Application

In a typical application, when motion is detected, the DCS-6510 Network Camera sends images to a FTP server or via e-mail as notifications. As shown in the illustration below, an event can be triggered by many sources, such as motion detection or external digital input devices. When an event is triggered, a specified action will be performed. You can configure the Network Camera to send snapshots or videos to your e-mail address or FTP site.

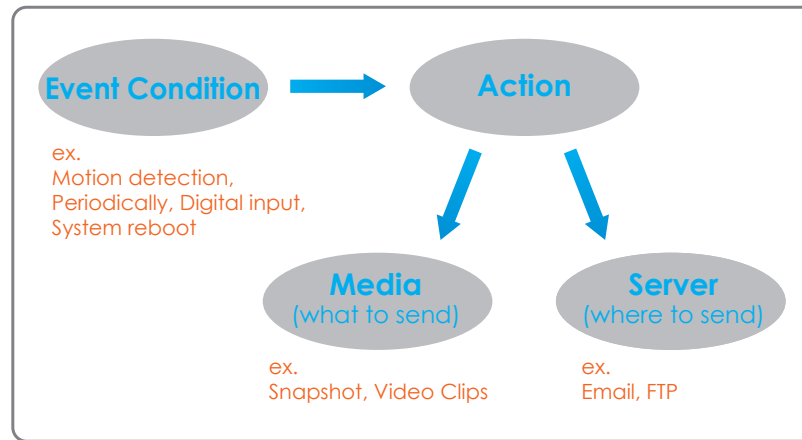

To start plotting an event, it is suggested to configure server and media columns first so that the Network Camera will know what action shall be performed when a trigger is activated.

# Add Server

Configure up to 5 servers to store media.

**Server Name:** Enter the unique name of your server.

**E-mail:** Enter the configuration for the target e-mail server account.

**FTP:** Enter the configuration for the target FTP server account.

**Network Storage:** Specify a network storage device. Only one network storage device is supported.

**SD Card:** Use the camera's onboard SD card storage.

**D-Link**

DCS-6510 // LIVE VIDEO SETUP ADVANCED MAINTENANCE STATUS HELP

**SERVER**

You can set at most 5 different servers here for different event.

Test Save Settings Don't Save Settings

**SERVER TYPE**

Server Name: Server1

☒ Email

Sender email address

Recipient email address

Server address

User name

Password

Port 25

☐ FTP

Server address

Port 21

User name

Password

Remote folder name

☐ Passive mode

☐ Network storage

Network storage location

(for example: \\my\_nas\disk(folder))

Workgroup

User name

Password

Primary WINIS server

☐ SD Card

**Helpful Hints..**

**"Server name"** The unique name for server. There are four kinds of servers supported. They are email server, FTP server, HTTP server and network storage.

**Email server:** "Sender email address" The email address of the sender. "Recipient email address" The email address of the recipient.

**FTP server:** "Remote folder name" Granted folder on the external FTP server. The string must conform to that of the external FTP server. Some FTP servers cannot accept preceding slash symbol before the path without virtual path mapping. Refer to the instructions for the external FTP server for details. The folder privilege must be open for upload. "Passive Mode" Check it to enable passive mode in transmission.

**Network storage:** Only one network storage is supported. "Network storage location" The path to upload the media. "Workgroup" The workgroup for network storage.

**SD card:** Use the SD card for recording media.

# Add Media

There are three types of media, **Snapshot**, **Video Clip** and **System Log**.

**Media Name:** Enter an unique name for media.

**Snapshot:** Select this option to enable snapshots.

**Source:** The stream source: **Profile 1**, **Profile 2** or **Profile 3**.

**Send pre-event image(s)**

**[0~4]:** The number of pre-event images.

**Send post-event image(s)**

**[0~7]:** The number of post-event images.

**File name prefix:** The prefix name will be added on the file name.

**Add date and time suffix to**

**file name:** Check it to add timing information as file name suffix.

**Video clip:** Select this option to enable video clips.

**Source:** The source of the profile: **profile1**, **profile2**, or **profile3**.

**Pre-event recording:** The interval of pre-event recording in seconds.

**Maximum duration:** The maximal recording file duration in seconds.

**Maximum file size:** The maximal file size would be generated.

**File name prefix:** The prefix name will be added on the file name of the video clip.

**System log:** Select this option to save events to the camera system log.

Send post-event image (s) [0~7]

Specify to capture the number of images after a trigger is activated. A maximum of seven images can be generated.

For example:

If both the Send pre-event images and Send post-event images are set to four, a total of 9 images are generated after a trigger is activated.

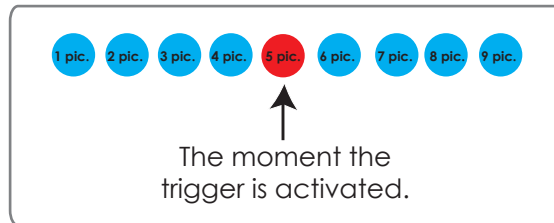

Add a date and time suffix to the file name

Select this option to add a date and time to the file name suffix.

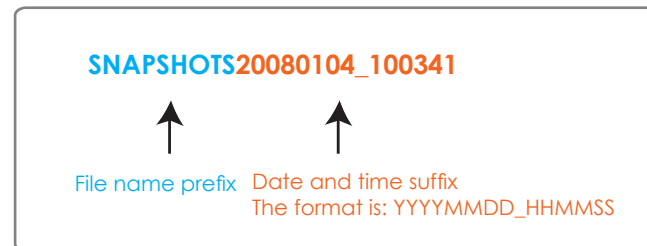

### Maximum duration

Specify the maximal recording duration in seconds. You can set up to ten seconds.

### For example:

If the Pre-event recording is set to five seconds and the Maximum duration is set to ten seconds, the Network Camera continues to record for another four seconds after a trigger is activated.

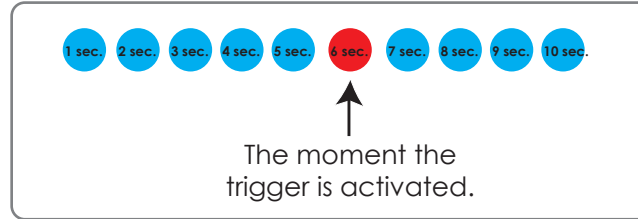

### File name prefix

Enter the text that will be added at the beginning of the file name.

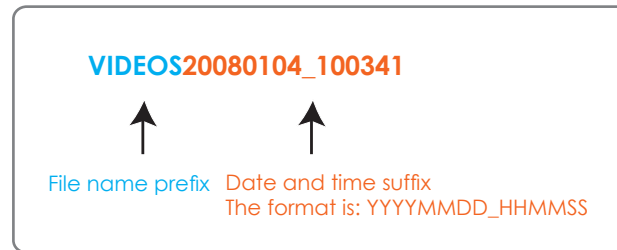

## Add Event

Create and schedule up to 3 events with their own settings here.

**Event name:** Enter a name for the event.

**Enable this event:** Select this box to activate this event.

**Priority:** Set the priority for this event. The event with higher priority will be executed first.

**Delay:** Select the delay time before checking the next event. It is being used for both events of motion detection and digital input trigger.

**Trigger:** Specify the input type that triggers the event.

**Video Motion Detection:** Motion is detected during live video monitoring. Select the windows that need to be monitored.

**Periodic:** The event is triggered in specified intervals. The trigger interval unit is in minutes.

**Digital input:** The external digital input trigger input to the camera.

**System Boot:** Triggers an event when the system boots up.

**Time:** Select **Always** or enter the time interval.

**Trigger D/O:** Select to trigger the digital output for a specific number of seconds when an event occurs.

**Server:** Specify the location where the event information should be saved to.

- EVENT**: A summary box stating 'You can set at most 3 events like motion detection or digital input trigger here and arrange the detection schedule at the same time.' with 'Save Settings' and 'Don't Save Settings' buttons.
- EVENT**: The main configuration section.
  - Event name**: A text field containing 'Event1'.
  - Enable this event**: A checked checkbox.
  - Priority**: A dropdown menu set to 'normal'.
  - Delay**: A text field set to '10' seconds, with a note: 'Delay for 10 seconds before detecting next event [For motion detection and digital input]'.
- TRIGGER**: A section with three radio button options:
  - ☒ Video motion detection
  - ☐ Periodic: Includes a 'Trigger every' field set to '1' minutes.
  - ☐ Digital input
  - ☐ System boot
- EVENT SCHEDULE**: A section for scheduling.
  - Time**: Includes a 'Time' section with 'Always' selected (radio button) and a time range 'From 00:00 To 23:59'.
  - Days**: A row of checkboxes for days of the week: Sun, Mon, Tue, Wed, Thu, Fri, Sat. All are checked.
- ACTION**: A section for actions.
  - ☐ Trigger D/O for 0 seconds.
  - ☒ Server1: Includes an 'Attached media' dropdown menu set to 'Media1'.

At the bottom of the main content area are 'Save Settings' and 'Don't Save Settings' buttons. On the right side of the interface, there is a 'Helpful Hints.' section with several informational notes about event priority, delay, video motion detection, periodic events, digital input, system boot, and time settings.

## Add Recording

Here you can configure and schedule the recording settings.

**Recording entry name:** The unique name of the entry.

**Enable this recording:** Select this to enable the recording function.

**Priority:** Set the priority for this entry. The entry with a higher priority value will be executed first.

**Source:** The source of the stream.

**Recording schedule:** Scheduling the recording entry.

**Recording settings:** Configuring the setting for the recording.

**Destination:** Select the folder where the recording file will be stored.

**Total cycling recording size:** Please input a volume size between 1MB and 200GB for recording space. The recording data will replace the oldest record when the total recording size exceeds this value. For example, if each recording file is 6MB, and the total cyclic recording size is 600MB, then the camera will record 100 files in the specified location (folder) and then will delete the oldest file and create new file for cyclic recording.

Please note that if there is not enough free space, the recording will stop. Before you set up this option please make sure that sufficient free space is available. It is better to not save other files in the same folder as recordings.

**Size of each file for recording:** File size for each recording file. You may input the value in the range of 200-5000.

**File Name Prefix:** The prefix name will be added on the file name of the recording file(s).

**D-Link**

DCS-6510 // LIVE VIDEO SETUP ADVANCED MAINTENANCE STATUS HELP

**RECORDING**

You can setup schedule recording to network storage with your specify week day and time period.

Save Settings Don't Save Settings

**RECORDING**

Recording entry name:

☐ Enable this recording

Priority: normal

Source: Profile 1

**RECORDING SCHEDULE**

☐ Sun ☐ Mon ☐ Tue ☐ Wed ☐ Thu ☐ Fri ☐ Sat

Time

☒ Always

☐ From 00:00 To 23:59

**RECORDING SETTINGS**

Destination: Server1

Total cycling recording size: 1000 Kbytes [1000~200000000]

Size of each file for recording: 200 Kbytes [200~5000]

File Name Prefix:

Save Settings Don't Save Settings

**Helpful Hints.**

**Recording** - Enable this option if you want to upload the recording to a shared folder on the network.

**Recording schedule** : Select the day(s) according to when you want the camera to make a video clip.

**Always** - This enables the camera to make video clips continuously.

**From** : The time range specified for the video clip.

**Total cycling recording size** : Please input the network path of your network storage, it will like "192.168.1.100/Record1". If the network storage need authentication, please enter your user name and password here.

**Note**: Please Format CF card before use. The entire data in the CF card will be erased after formatting.

**Note**: Before you unplug the SD card from the slot, please select "Remove SD card" to ensure that your data is secure.

## SD Card

Here you may browse and manage the recorded files which are stored on the SD card.

**Format SD Card:** Click this icon to automatically format the SD card and create "picture" & "video" folders.

**View Recorded Picture:** If the picture files are stored on the SD card, click on the picture folder and choose the picture file you would like to view.

**Playback Recorded Video:** If video files are stored on the SD card, click on the video folder and choose the video file you would like to view.

**Refresh:** Reloads the file and folder information from the SD card.

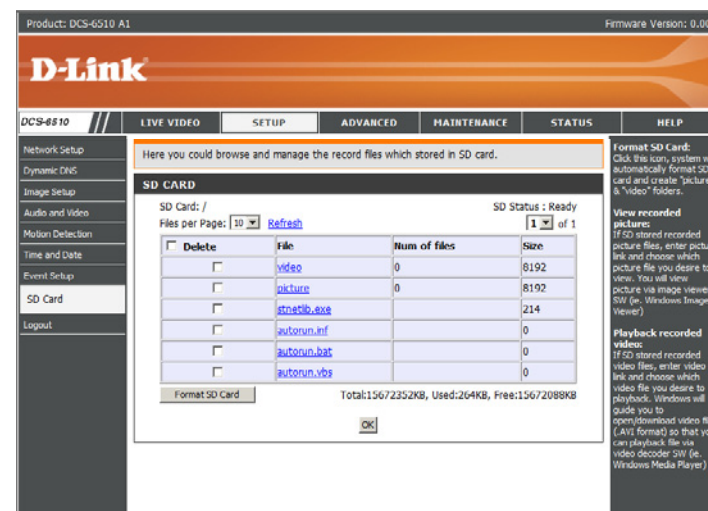

# Advanced

## Digital Input/Output

This screen allows you to control the behavior of digital input and digital output devices. The I/O connector provides the physical interface for digital output (DO) and digital input (DI) that is used for connecting a diversity of external alarm devices such as IR-Sensors and alarm relays. The digital input is used for connecting external alarm devices and once triggered images will be taken and e-mailed.

**Select D/I or D/O Mode:** The camera will send a signal when an event is triggered, depending upon the type of device connected to the DI circuit.

N.C. stands for **Normally Closed**. This means that the normal state of the circuit is closed. Therefore events are triggered when the device status changes to "Open."

N.O. stands for **Normally Open**. This means that the normal state of the circuit is open. Therefore events are triggered when the device status changes to "Closed."

**LED:** You may specify whether or not to illuminate the LED on the side of the camera.

**Video Output:** Enable/ disable the BNC terminal TV output signal.

## ICR and IR

You may configure the ICR and IR settings here. An IR(Infrared) Cut-Removable(ICR) filter can be disengaged for increased sensitivity in low light environments.

**Automatic:** The Day/Night mode is set automatically. Generally, the camera uses Day mode and switches to Night mode when needed.

**Day Mode:** Day mode enables the IR Cut Filter.

**Night Mode:** Night mode disables the IR Cut Filter.

**Schedule Mode:** Set up the Day/Night mode using a schedule. The camera will enter Day mode at the starting time and return to Night mode at the ending time.

**IR Light Control:** The camera can enable or disable the IR (infrared) light according to your preferences. This setting provides additional controls depending on your specific application.

**Off:** The IR light will always be off.

**On:** The IR light will always be on.

**Sync:** The IR light will turn on when the ICR sensor is on.

**Schedule** The IR light will turn on or off according to the schedule that you specify below.

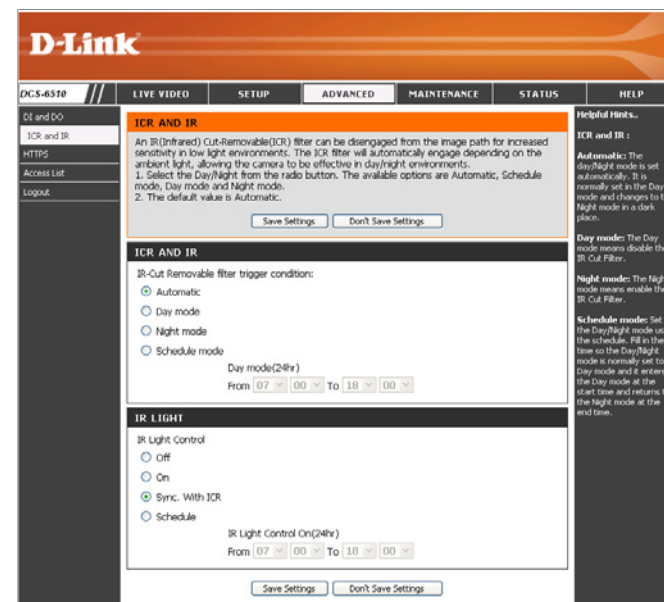

# HTTPS

This page allows you to install and activate an HTTPS certificate for secure access to your camera.

**Enable HTTPS Secure Connection:** Enable the HTTPS service.

**Create Certificate Method:** Choose the way the certificate should be created. Three options are available:

Create a self-signed certificate automatically  
Create a self-signed certificate manually  
Create a certificate request and install

**Status:** Displays the status of the certificate.

**Note:** The certificate cannot be removed while the HTTPS is still enabled. To remove the certificate you must first uncheck **Enable HTTPS secure connection**.

- Enable HTTPS:** A message stating 'To enable HTTPS, you have to create and install certificate first.' with 'Save Settings' and 'Don't Save Settings' buttons.
- HTTPS Settings:** A checkbox for 'Enable HTTPS secure connection' which is currently unchecked.
- Create certificate method:** Three radio button options: 'Create self-signed certificate automatically' (selected), 'Create self-signed certificate manually', and 'Create certificate request and install'.
- Create certificate:** A 'Create' button.
- CERTIFICATE INFORMATION:** A section showing the status as 'No installed'. It includes buttons for 'CSR Property', 'Certificate Property', and 'Remove'.

On the right side, there is a 'Helpful Hints.' section with the following text:

- Enable HTTPS secure connection:** allows you to enable HTTPS service.
- HTTP & HTTPS:** This is default enable.
- HTTPS only:** Select this will redirect all the HTTP connection to HTTPS pages automatically.
- Note:** 1. The certificate can't be removed while the HTTPS is still enable. To remove the certificate you have to uncheck the 'Enable HTTPS secure connection' first.

At the bottom of the main content area, there are 'Save Settings' and 'Don't Save Settings' buttons.

# Access List

Here you can set access permissions for users to view your DCS-6510.

**Allow list:** The list of IP addresses that have the access right to the camera.

**Start IP address:** The starting IP Address of the devices (such as a computer) that have permission to access the video of the camera. Click **Add** to save the changes made.

**Note:** A total of seven lists can be configured for both columns.

**End IP address:** The ending IP Address of the devices (such as a computer) that have permission to access the video of the camera.

**Delete allow list:** Remove the customized setting from the Allow List.

**Deny list:** The list of IP addresses that have no access right to the camera.

**Delete deny list:** Remove the customized setting from the Delete List.

## For example:

When the range of the Allowed List is set from 1.1.1.0 to 192.255.255.255 and the range of the Denied List is set from 1.1.1.0 to 170.255.255.255. Only users with IPs located between 171.0.0.0 and 192.255.255.255 can access the Network Camera.

**D-Link**

DCS-6510 // LIVE VIDEO SETUP ADVANCED MAINTENANCE STATUS HELP

**ACCESS LIST**  
Here you can set access permissions for users to view your IP camera.

**ALLOW LIST**

Start IP address   
End IP address  **Add**  
Delete allow list

**DENY LIST**

Start IP address   
End IP address  **Add**  
Delete deny list

**Helpful Hints...**

**Allow List:**  
"Start IP Address"  
The starting IP Address of the devices (such as a computer) that have permission to access the video of the IP camera.  
"End IP Address"  
The ending IP Address of the devices (such as a computer) that have permission to access the video of the IP camera.  
"Delete Allow List"  
Remove the customized setting from the Allow List.

**Deny List:**  
"Start IP Address"  
The starting IP Address of the devices (such as a computer) that don't have permission to access the video of the IP camera.  
"End IP Address"  
The ending IP Address of the devices (such as a computer) that don't have permission to access the video of the IP camera.  
"Delete Deny List"  
Remove the customized setting from the Deny List.

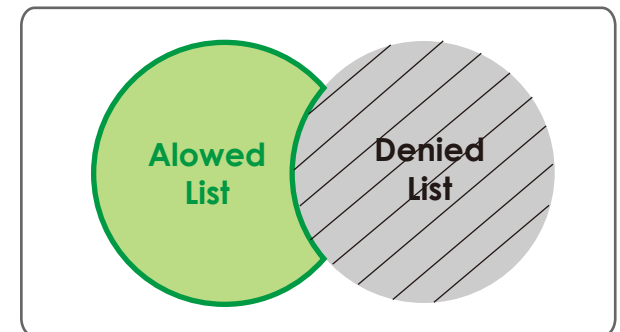

# Maintenance

## Device Management

You may modify the name and administrator's password of your camera, as well as add and manage the user accounts for accessing the camera. You may also use this section to create the unique name and configure the OSD setting for your camera.

**Admin Password Setting:** Set a new password for the administrator's account.

**Add User Account:** Add new user account.

**User Name:** The user name for the new account.

**Password:** The password for the new account.

**User List:** All the existing user accounts will be displayed here. You may delete accounts includes in the list, but please reserve at least one as guest.

**Camera Name:** Create a unique name for your camera that will be added to the file name prefix when creating a snapshot or a video clip.

**Enable OSD:** Select this option to enable the On-Screen Display feature for your camera.

**Label:** Enter a label for the camera.

**Show Time:** Select this option to enable the time-stamp display on the video screen.

- ADMIN:** A message explaining that users can change the administrator's password, add/delete user accounts, and enable the OSD feature.
- ADMIN PASSWORD SETTING:** Fields for New Password (8 characters maximum) and Retype Password, with a Save button.
- ADD USER ACCOUNT:** Fields for User Name (20 users maximum), New Password (8 characters maximum), and Retype Password, with an Add button.
- USER LIST:** A table with a User Name column and a Delete button.
- DEVICE SETTING:** Fields for IP camera Name (30 characters maximum), a checkbox for Enable OSD, a Label field (DCS-6510 Emul Test), a Show time checkbox, and a Save button.

Helpful Hints on the right side state: "Enabling OSD, the IP camera name and time will be displayed on the video screen for the user." and "For security purposes, it is recommended that you change the password for your administrator account. Be sure to write down the new password to avoid having to reset the IP camera in the event that it is forgotten."

## Backup and Restore

In this section, you may backup, restore and reset the camera configuration, or reboot the camera.

**Save To Local Hard Drive:** You may save and document your current settings into your computer.

**Local From Local Hard Drive:** Locate a pre-saved configuration by clicking **Browse** and then restore the pre-defined settings to your camera by clicking **Load Configuration**.

**Restore to Factory Default:** You may reset your camera and restore the factory settings by clicking **Restore Factory Defaults**.

**Reboot Device:** This will restart your camera.

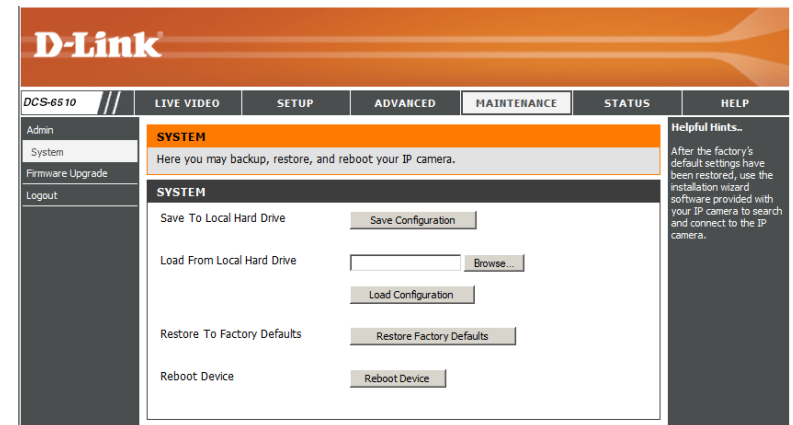

## Firmware Upgrade

The camera's current firmware version will be displayed on this screen. You may visit the D-Link Support Website to check for the latest available firmware version.

To upgrade the firmware on your DCS-6510, please download and save the latest firmware version from the D-Link Support Page to your local hard drive. Locate the file on your local hard drive by clicking the **Browse** button. Select the file and click the **Upload** button to start upgrading the firmware.

**Current Firmware Version:** Displays the detected firmware version.

**Current Product Name:** Displays the camera model name.

**File Path:** Locate the file (upgraded firmware) on your hard drive by clicking **Browse**.

**Upload:** Uploads the new firmware to your camera.

# Status

## Device Info

This page displays detailed information about your device and network connection.

D-Link

DCS-6510

Device Info

Log

Logout

LIVE VIDEO

SETUP

ADVANCED

MAINTENANCE

STATUS

HELP

DEVICE INFO

All of your network connection details are displayed on this page. The firmware version is also displayed here.

INFORMATION

IP camera Name	DCS-6510
Time & Date	Wed Jun 2 22:01:35 2010
Firmware Version	1.00
MAC Address	00:26:5A:DA:41:3C
IP Address	172.17.5.76
IP Subnet Mask	255.255.255.0
Default Gateway	172.17.5.254
Primary DNS	192.168.168.250
Secondary DNS	192.168.168.201
PPPoE	Disable
DDNS	Disable
TV Output Mode	PAL

Helpful Hints..

This page displays all the information about the IP camera and network settings.

# Logs

This page displays the log information of your camera. You may download the information by clicking **Download**. You may also click **Clear** to delete the saved log information.

**D-Link**

DCS-6510 // LIVE VIDEO SETUP ADVANCED MAINTENANCE STATUS HELP

Device Info  
Log  
Logout

**SYSTEM LOG**  
The system log records IP camera events that have occurred.

**CURRENT LOG**

1. 2010-04-15 18:06:53 admin LOGIN OK FROM 172.17.5.77
2. 2010-01-01 00:00:05 SYSTEM BOOTING
3. 2010-04-12 17:28:21 admin FROM 172.17.5.71 SET ALL IMAGE DATA DEFAULT
4. 2010-04-12 17:25:47 admin LOGIN OK FROM 172.17.5.71
5. 2010-01-01 00:00:06 SYSTEM BOOTING
6. 2010-04-08 23:13:28 admin FROM 172.17.5.168 SET TIMESTAMP FORMAT 1
7. 2010-04-08 23:13:28 admin FROM 172.17.5.168 CHANGE TITLE DCS-6510 A
8. 2010-04-08 23:02:00 admin FROM 172.17.5.168 SET ALL IMAGE DATA DEFAULT
9. 2010-04-08 22:59:45 admin LOGIN OK FROM 172.17.5.168
10. 2010-01-01 00:04:04 admin FROM 172.17.5.168 SET NTP IP
11. 2010-01-01 00:00:24 admin LOGIN OK FROM 172.17.5.168
12. 2010-01-01 00:00:05 SYSTEM BOOTING
13. 2010-01-01 00:00:05 SYSTEM BOOTING
14. 2010-01-01 00:06:28 admin LOGIN OK FROM 192.168.0.188
15. 2010-01-01 00:03:08 SYSTEM BOOTING
16. 2010-01-01 00:00:45 admin LOGIN OK FROM 192.168.0.188
17. 2010-01-01 00:00:05 SYSTEM BOOTING
18. 2010-01-01 00:01:37 admin LOGIN OK FROM 192.168.0.188
19. 2010-01-01 00:00:05 SYSTEM BOOTING
20. 2010-01-01 00:00:05 SYSTEM BOOTING

First Page Previous 20 Next 20  
Clear Download

**Helpful Hints..**  
You can save the log to your local hard IP camera by clicking the Download button, and you can clear the log by clicking on the Clear button.

# Help

This page provides helpful information regarding camera operation.

DCS-6510		LIVE VIDEO	SETUP	ADVANCED	MAINTENANCE	STATUS	HELP
Help Menu	<b>HELP MENU</b> <ul style="list-style-type: none"><li>LIVE VIDEO</li><li>SETUP</li><li>MAINTENANCE</li><li>ADVANCED</li><li>STATUS</li></ul>						
Logout	<b>LIVE VIDEO</b> <ul style="list-style-type: none"><li><a href="#">Camera</a></li></ul>						
	<b>SETUP</b> <ul style="list-style-type: none"><li><a href="#">Setup Wizard</a></li><li><a href="#">Network Setup</a></li><li><a href="#">Dynamic DNS</a></li><li><a href="#">Image Setup</a></li><li><a href="#">Audio and Video</a></li><li><a href="#">Motion Detection</a></li><li><a href="#">Time and Date</a></li><li><a href="#">Event Setup</a></li><li><a href="#">SD Card</a></li></ul>						
	<b>ADVANCED</b> <ul style="list-style-type: none"><li><a href="#">DI and DO</a></li><li><a href="#">RS-485</a></li><li><a href="#">ICR</a></li><li><a href="#">HTTPS</a></li><li><a href="#">Access List</a></li></ul>						
	<b>MAINTENANCE</b> <ul style="list-style-type: none"><li><a href="#">Admin</a></li><li><a href="#">System</a></li><li><a href="#">Firmware Upgrade</a></li></ul>						
	<b>STATUS</b>						

# DI/DO Schematics

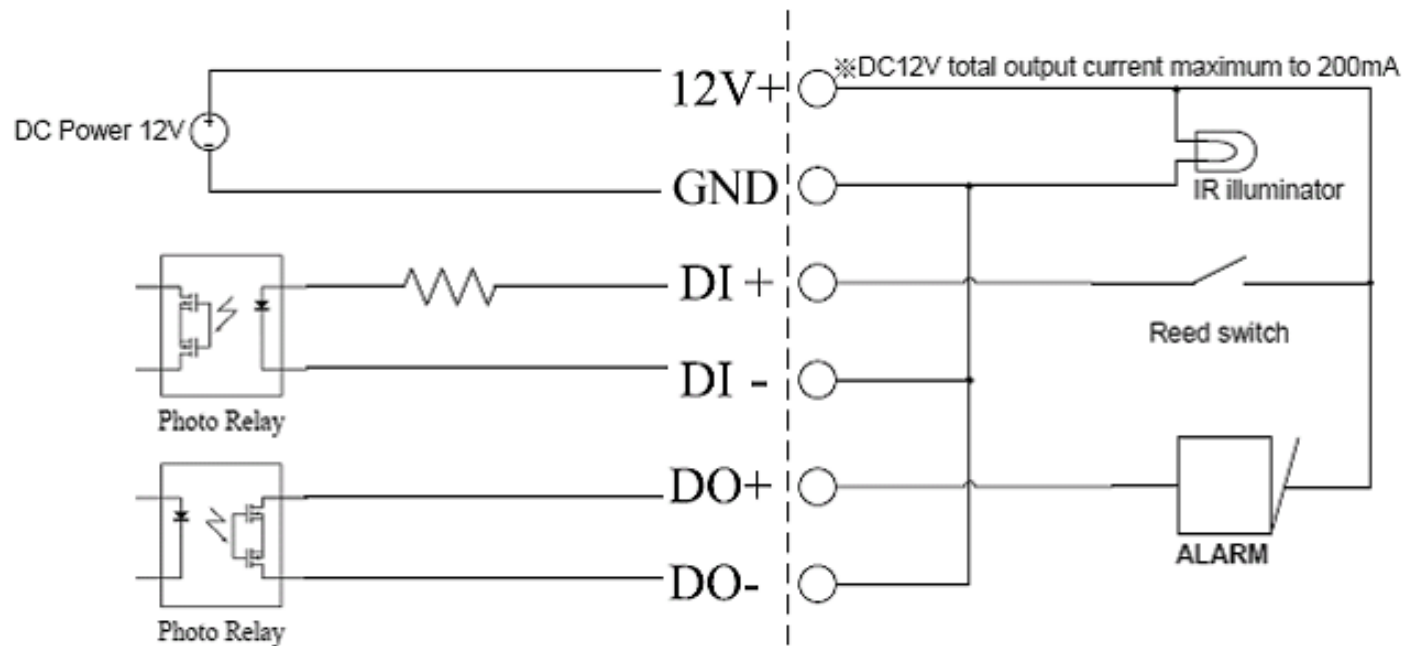

# Technical Specifications

## GENERAL SPECIFICATION

- 1/4" CMOS Sensor
- ICR Filter: Auto/Schedule/Manual
- 3A Control: AGC, AWB, AES
- BLC: Backlight compensation
- Built-in IR LED (20 meter)
- DC Iris Varifocal 3.7 ~ 12 mm, F 1.4 ~ 2.8

## VIEW ANGLE

- Vertical: 56.9° (W) ~ 17.1° (T)
- Horizontal: 76.9° (W) ~ 22.7° (T)
- Diagonal: 97.6° (W) ~ 28.4° (T)

## IR LED

- 20 meter illumination distance with 12 LEDs and light sensor

## MINIMUM ILLUMINATION:

- Color: 0.2 lux (F1.4)
- B/W: 0.02 lux (F1.4) without IR LED
- B/W: 0 lux with IR LED on

## 3-AXIS ANGLE:

- Vertical: 120
- Horizontal: 340
- Rotational: 300

## SYSTEM REQUIREMENTS

- Operating System: Windows® 7, Vista®, XP
- Internet Explorer 6 or above, Firefox 3.5 or above, Safari 4 or above

## NETWORKING PROTOCOL

- IPv4, DHCP, ARP, DNS, TCP/IP, DDNS (D-Link), HTTP, HTTPS, UPnP™
- Port Forwarding, Samba, SMTP, PPPoE, NTP (D-Link), FTP, RTP, RTSP, UDP, RTCP, ICMP, 3GPP

## BUILT-IN NETWORK INTERFACE

- 10/100BASE-TX Fast Ethernet

## VIDEO CODECS

- H.264
- MPEG4
- MJPEG
- JPEG for still images

## RESOLUTION

- 640 x 480 at up to 30 fps
- 320 x 240 at up to 30 fps
- 160 x 120 at up to 30 fps

## VIDEO FEATURES

- Adjustable image size, quality and bit rate
- Time stamp and text overlays
- 3 configurable privacy masks
- Flip & mirror

## AUDIO CODECS

- G.726
- G.711

## POWER INPUT

- 12 V DC 1.25 A
- 24 V AC
- 802.3af PoE

## PHYSICAL AND ENVIRONMENTAL

- IP-66 weather-proof standard
- IK-10 vandal-proof standard
- Built-in heater and fan

### WEIGHT

- 1148 g

### OPERATION TEMPERATURE

- -20 to 50 °C (-4 to 122 °F)

### STORAGE TEMPERATURE

- -20 to 70 °C (-4 to 158 °F)

### RELATIVE HUMIDITY

- 20% to 80% non-condensing

### EMISSION(MIS), SAFETY & OTHER CERTIFICATIONS

- FCC
- IC
- C-Tick
- CE
- LVD

### MOUNTING ACCESSORIES (NOT INCLUDED WITH CAMERA)

#### DCS-33-1

- Height: 60 mm (2.36 inches)
- Diameter: 190 mm (7.48 inches)
- Weight: 272.5 g (0.60 lbs)

#### DCS-33-2

- Height: 25 mm (0.98 inches)
- Diameter: 190 mm (7.48 inches)
- Weight: 167.5 g (0.36 lbs)

#### DCS-33-3

- Height: 201 mm (7.91 inches)
- Diameter: 150 mm (5.90 inches)
- Weight: 534.7 g (1.17 lbs)

#### DCS-33-4

- Height: 253 mm (9.96 inches)
- Diameter: 150 mm (5.90 inches)
- Weight: 640.7 g (1.41 lbs)

### DIMENSIONS

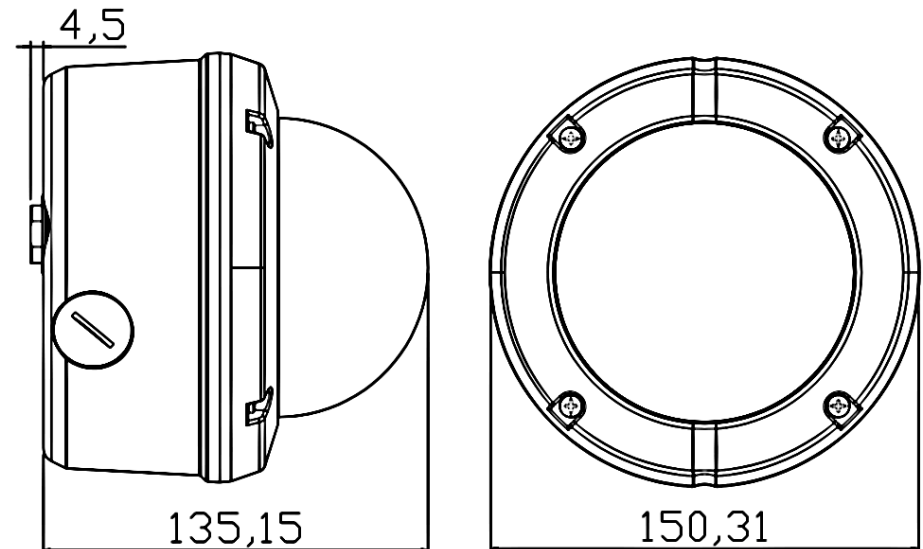

# Contacting Technical Support

U.S. and Canadian customers can contact D-Link technical support through our web site or by phone.

Before you contact technical support, please have the following ready:

- Model number of the product (e.g. DCS-6510)
- Hardware Revision (located on the label on the bottom of the Network Camera (e.g. rev A1))
- Serial Number (s/n number located on the label on the bottom of the Network Camera)

You can find software updates and user documentation on the D-Link website as well as frequently asked questions and answers to technical issues.

## For customers within the United States:

**Phone Support:**  
(877) 354-6555

**Internet Support:**  
<http://support.dlink.com>

## For customers within Canada:

**Phone Support:**  
(877) 354-6560

**Internet Support:**  
<http://support.dlink.ca>

# Warranty

Subject to the terms and conditions set forth herein, D-Link Systems, Inc. ("D-Link") provides this Limited Warranty:

- Only to the person or entity that originally purchased the product from D-Link or its authorized reseller or distributor, and
- Only for products purchased and delivered within the fifty states of the United States, the District of Columbia, U.S. Possessions or Protectorates, U.S. Military Installations, or addresses with an APO or FPO.

## **Limited Warranty:**

D-Link warrants that the hardware portion of the D-Link product described below ("Hardware") will be free from material defects in workmanship and materials under normal use from the date of original retail purchase of the product, for the period set forth below ("Warranty Period"), except as otherwise stated herein.

- Hardware (excluding power supplies and fans): One (1) year
- Power supplies and fans: One (1) year
- Spare parts and spare kits: Ninety (90) days

The customer's sole and exclusive remedy and the entire liability of D-Link and its suppliers under this Limited Warranty will be, at D-Link's option, to repair or replace the defective Hardware during the Warranty Period at no charge to the original owner or to refund the actual purchase price paid. Any repair or replacement will be rendered by D-Link at an Authorized D-Link Service Office. The replacement hardware need not be new or have an identical make, model or part. D-Link may, at its option, replace the defective Hardware or any part thereof with any reconditioned product that D-Link reasonably determines is substantially equivalent (or superior) in all material respects to the defective Hardware. Repaired or replacement hardware will be warranted for the remainder of the original Warranty Period or ninety (90) days, whichever is longer, and is subject to the same limitations and exclusions. If a material defect is incapable of correction, or if D-Link determines that it is not practical to repair or replace the defective Hardware, the actual price paid by the original purchaser for the defective Hardware will be refunded by D-Link upon return to D-Link of the defective Hardware. All Hardware or part thereof that is replaced by D-Link, or for which the purchase price is refunded, shall become the property of D-Link upon replacement or refund.

### **Limited Software Warranty:**

D-Link warrants that the software portion of the product ("Software") will substantially conform to D-Link's then current functional specifications for the Software, as set forth in the applicable documentation, from the date of original retail purchase of the Software for a period of ninety (90) days ("Software Warranty Period"), provided that the Software is properly installed on approved hardware and operated as contemplated in its documentation. D-Link further warrants that, during the Software Warranty Period, the magnetic media on which D-Link delivers the Software will be free of physical defects. The customer's sole and exclusive remedy and the entire liability of D-Link and its suppliers under this Limited Warranty will be, at D-Link's option, to replace the non-conforming Software (or defective media) with software that substantially conforms to D-Link's functional specifications for the Software or to refund the portion of the actual purchase price paid that is attributable to the Software. Except as otherwise agreed by DLink in writing, the replacement Software is provided only to the original licensee, and is subject to the terms and conditions of the license granted by D-Link for the Software. Replacement Software will be warranted for the remainder of the original Warranty Period and is subject to the same limitations and exclusions. If a material non-conformance is incapable of correction, or if D-Link determines in its sole discretion that it is not practical to replace the non-conforming Software, the price paid by the original licensee for the non-conforming Software will be refunded by D-Link; provided that the non-conforming Software (and all copies thereof) is first returned to D-Link. The license granted respecting any Software for which a refund is given automatically terminates.

### **Non-Applicability of Warranty:**

The Limited Warranty provided hereunder for Hardware and Software portions of D-Link's products will not be applied to and does not cover any refurbished product and any product purchased through the inventory clearance or liquidation sale or other sales in which D-Link, the sellers, or the liquidators expressly disclaim their warranty obligation pertaining to the product and in that case, the product is being sold "As-Is" without any warranty whatsoever including, without limitation, the Limited Warranty as described herein, notwithstanding anything stated herein to the contrary.

### **Submitting A Claim (USA):**

The customer shall return the product to the original purchase point based on its return policy. In case the return policy period has expired and the product is within warranty, the customer shall submit a claim to D-Link as outlined below:

- The customer must submit with the product as part of the claim a written description of the Hardware defect or Software nonconformance in sufficient detail to allow DLink to confirm the same, along with proof of purchase of the product (such as a copy of the dated purchase invoice for the product) if the product is not registered.
- The customer must obtain a Case ID Number from D-Link Technical Support at 1-877-354-6555, who will attempt to assist the customer in resolving any suspected defects with the product. If the product is considered defective, the customer must obtain a Return Material Authorization ("RMA") number by completing the RMA form and entering the assigned Case ID Number at <https://rma.dlink.com/>.

- After an RMA number is issued, the defective product must be packaged securely in the original or other suitable shipping package to ensure that it will not be damaged in transit, and the RMA number must be prominently marked on the outside of the package. Do not include any manuals or accessories in the shipping package. DLink will only replace the defective portion of the product and will not ship back any accessories.
- The customer is responsible for all in-bound shipping charges to D-Link. No Cash on Delivery ("COD") is allowed. Products sent COD will either be rejected by D-Link or become the property of D-Link. Products shall be fully insured by the customer and shipped to D-Link Systems, Inc., 17595 Mt. Herrmann, Fountain Valley, CA 92708. D-Link will not be held responsible for any packages that are lost in transit to D-Link. The repaired or replaced packages will be shipped to the customer via UPS Ground or any common carrier selected by D-Link. Return shipping charges shall be prepaid by D-Link if you use an address in the United States, otherwise we will ship the product to you freight collect. Expedited shipping is available upon request and provided shipping charges are prepaid by the customer. D-Link may reject or return any product that is not packaged and shipped in strict compliance with the foregoing requirements, or for which an RMA number is not visible from the outside of the package. The product owner agrees to pay D-Link's reasonable handling and return shipping charges for any product that is not packaged and shipped in accordance with the foregoing requirements, or that is determined by D-Link not to be defective or non-conforming.

### **Submitting A Claim (Canada):**

The customer shall return the product to the original purchase point based on its return policy. In case the return policy period has expired and the product is within warranty, the customer shall submit a claim to D-Link as outlined below:

- Customers need to provide their receipt (proof of purchase) even if the product is registered. Without a receipt, no warranty service will be done. The registration is not considered a proof of purchase.
- The customer must submit with the product as part of the claim a written description of the Hardware defect or Software nonconformance in sufficient detail to allow D-Link to confirm the same, along with proof of purchase of the product (such as a copy of the dated purchase invoice for the product) if the product is not registered.
- The customer must obtain a Case ID Number from D-Link Technical Support at 1-800-361-5265, who will attempt to assist the customer in resolving any suspected defects with the product. If the product is considered defective, the customer must obtain a Return Material Authorization ("RMA") number by completing the RMA form and entering the assigned Case ID Number at <https://rma.dlink.ca/>.
- After an RMA number is issued, the defective product must be packaged securely in the original or other suitable shipping package to ensure that it will not be damaged in transit, and the RMA number must be prominently marked on the outside of the package. Do not include any manuals or accessories in the shipping package. D-Link will only replace the defective portion of the product and will not ship back any accessories.

- The customer is responsible for all in-bound shipping charges to D-Link. No Cash on Delivery (“COD”) is allowed. Products sent COD will be rejected by D-Link. Products shall be fully insured by the customer and shipped to D-Link Networks, Inc., 2525 Meadowvale Boulevard Mississauga, Ontario, L5N 5S2 Canada. D-Link will not be held responsible for any packages that are lost in transit to D-Link. The repaired or replaced packages will be shipped to the customer via Purolator Canada or any common carrier selected by D-Link. Return shipping charges shall be prepaid by D-Link if you use an address in Canada, otherwise we will ship the product to you freight collect. Expedited shipping is available upon request and provided shipping charges are prepaid by the customer. D-Link may reject or return any product that is not packaged and shipped in strict compliance with the foregoing requirements, or for which an RMA number is not visible from the outside of the package. The product owner agrees to pay D-Link’s reasonable handling and return shipping charges for any product that is not packaged and shipped in accordance with the foregoing requirements, or that is determined by D-Link not to be defective or non-conforming.
- RMA phone number: 1-800-361-5265 Hours of Operation: Monday-Friday, 9:00AM – 9:00PM EST

### **What Is Not Covered:**

The Limited Warranty provided herein by D-Link does not cover:

Products that, in D-Link’s judgment, have been subjected to abuse, accident, alteration, modification, tampering, negligence, misuse, faulty installation, lack of reasonable care, repair or service in any way that is not contemplated in the documentation for the product, or if the model or serial number has been altered, tampered with, defaced or removed; Initial installation, installation and removal of the product for repair, and shipping costs; Operational adjustments covered in the operating manual for the product, and normal maintenance; Damage that occurs in shipment, due to act of God, failures due to power surge, and cosmetic damage; Any hardware, software, firmware or other products or services provided by anyone other than D-Link; and Products that have been purchased from inventory clearance or liquidation sales or other sales in which D-Link, the sellers, or the liquidators expressly disclaim their warranty obligation pertaining to the product.

While necessary maintenance or repairs on your Product can be performed by any company, we recommend that you use only an Authorized D-Link Service Office. Improper or incorrectly performed maintenance or repair voids this Limited Warranty.

### **Disclaimer of Other Warranties:**

EXCEPT FOR THE LIMITED WARRANTY SPECIFIED HEREIN, THE PRODUCT IS PROVIDED “AS-IS” WITHOUT ANY WARRANTY OF ANY KIND WHATSOEVER INCLUDING, WITHOUT LIMITATION, ANY WARRANTY OF MERCHANTABILITY, FITNESS FOR A PARTICULAR PURPOSE AND NONINFRINGEMENT.

IF ANY IMPLIED WARRANTY CANNOT BE DISCLAIMED IN ANY TERRITORY WHERE A PRODUCT IS SOLD, THE DURATION OF SUCH IMPLIED WARRANTY SHALL BE LIMITED TO THE DURATION OF THE APPLICABLE WARRANTY PERIOD SET FORTH ABOVE. EXCEPT AS EXPRESSLY COVERED UNDER THE LIMITED WARRANTY PROVIDED HEREIN, THE ENTIRE RISK AS TO THE QUALITY, SELECTION AND PERFORMANCE OF THE PRODUCT IS WITH THE PURCHASER OF THE PRODUCT.

### **Limitation of Liability:**

TO THE MAXIMUM EXTENT PERMITTED BY LAW, D-LINK IS NOT LIABLE UNDER ANY CONTRACT, NEGLIGENCE, STRICT LIABILITY OR OTHER LEGAL OR EQUITABLE THEORY FOR ANY LOSS OF USE OF THE PRODUCT, INCONVENIENCE OR DAMAGES OF ANY CHARACTER, WHETHER DIRECT, SPECIAL, INCIDENTAL OR CONSEQUENTIAL (INCLUDING, BUT NOT LIMITED TO, DAMAGES FOR LOSS OF GOODWILL, LOSS OF REVENUE OR PROFIT, WORK STOPPAGE, COMPUTER FAILURE OR MALFUNCTION, FAILURE OF OTHER EQUIPMENT OR COMPUTER PROGRAMS TO WHICH D-LINK'S PRODUCT IS CONNECTED WITH, LOSS OF INFORMATION OR DATA CONTAINED IN, STORED ON, OR INTEGRATED WITH ANY PRODUCT RETURNED TO D-LINK FOR WARRANTY SERVICE) RESULTING FROM THE USE OF THE PRODUCT, RELATING TO WARRANTY SERVICE, OR ARISING OUT OF ANY BREACH OF THIS LIMITED WARRANTY, EVEN IF D-LINK HAS BEEN ADVISED OF THE POSSIBILITY OF SUCH DAMAGES. THE SOLE REMEDY FOR A BREACH OF THE FOREGOING LIMITED WARRANTY IS REPAIR, REPLACEMENT OR REFUND OF THE DEFECTIVE OR NONCONFORMING PRODUCT. THE MAXIMUM LIABILITY OF D-LINK UNDER THIS WARRANTY IS LIMITED TO THE PURCHASE PRICE OF THE PRODUCT COVERED BY THE WARRANTY. THE FOREGOING EXPRESS WRITTEN WARRANTIES AND REMEDIES ARE EXCLUSIVE AND ARE IN LIEU OF ANY OTHER WARRANTIES OR REMEDIES, EXPRESS, IMPLIED OR STATUTORY.

### **Governing Law:**

This Limited Warranty shall be governed by the laws of the State of California. Some states do not allow exclusion or limitation of incidental or consequential damages, or limitations on how long an implied warranty lasts, so the foregoing limitations and exclusions may not apply. This Limited Warranty provides specific legal rights and you may also have other rights which vary from state to state.

### **Trademarks:**

D-Link is a registered trademark of D-Link Corporation/D-Link Systems, Inc. Other trademarks or registered trademarks are the property of their respective owners.

### **Copyright Statement:**

No part of this publication or documentation accompanying this product may be reproduced in any form or by any means or used to make any derivative such as translation, transformation, or adaptation without permission from D-Link Corporation/D-Link Systems, Inc., as stipulated by the United States Copyright Act of 1976 and any amendments thereto. Contents are subject to change without prior notice.

Copyright ©2010 by D-Link Corporation/D-Link Systems, Inc. All rights reserved.

### **CE Mark Warning:**

This is a Class B product. In a domestic environment, this product may cause radio interference, in which case the user may be required to take adequate measures.

### **FCC Statement:**

This equipment has been tested and found to comply with the limits for a Class B digital device, pursuant to part 15 of the FCC Rules. These limits are designed to provide reasonable protection against harmful interference in a residential installation. This equipment generates, uses, and can radiate radio frequency energy and, if not installed and used in accordance with the instructions, may cause harmful interference to radio communication. However, there is no guarantee that interference will not occur in a particular installation. If this equipment does cause harmful interference to radio or television reception, which can be determined by turning the equipment off and on, the user is encouraged to try to correct the interference by one or more of the following measures:

- Reorient or relocate the receiving antenna.
- Increase the separation between the equipment and receiver.
- Connect the equipment into an outlet on a circuit different from that to which the receiver is connected.
- Consult the dealer or an experienced radio/TV technician for help.

### **FCC Caution:**

Any changes or modifications not expressly approved by the party responsible for compliance could void the user's authority to operate this equipment.

This device complies with Part 15 of the FCC Rules. Operation is subject to the following two conditions:

- (1) This device may not cause harmful interference, and
- (2) this device must accept any interference received, including interference that may cause undesired operation.

### **IMPORTANT NOTICE:**

#### **FCC Radiation Exposure Statement:**

This equipment complies with FCC radiation exposure limits set forth for an uncontrolled environment. This equipment should be installed and operated with minimum distance 20cm between the radiator & your body. This transmitter must not be co-located or operating in conjunction with any other antenna or transmitter.

The availability of some specific channels and/or operational frequency bands are country dependent and are firmware programmed at the factory to match the intended destination. The firmware setting is not accessible by the end user.

## Warranty

---

For detailed warranty information applicable to products purchased outside the United States, please contact the corresponding local D-Link office.

### **Industry Canada Statement:**

This device complies with RSS-210 of the Industry Canada Rules. Operation is subject to the following two conditions:

- (1) This device may not cause harmful interference, and
- (2) this device must accept any interference received, including interference that may cause undesired operation.

### **IMPORTANT NOTE:**

Radiation Exposure Statement:

This equipment complies with Canada radiation exposure limits set forth for an uncontrolled environment. This equipment should be installed and operated with minimum distance 20cm between the radiator and your body.

This device has been designed to operate with an antenna having a maximum gain of 2dB. Antenna having a higher gain is strictly prohibited per regulations of Industry Canada. The required antenna impedance is 50 ohms.

# Registration

Register your product online at [support.dlink.com/register](http://support.dlink.com/register)

Product registration is entirely voluntary and failure to complete or return this form will not diminish your warranty rights.

Version 1.0  
July 27, 2010