

DWL-2700AP

Release 3.20

Outdoor AP/Bridge

Wireless G Outdoor AP/Bridge

User Manual

Business Class Networking

Table of Contents

Product Overview	3	LAN Settings	30
Package Contents	4	Static	30
System Requirements	5	Dynamic	31
Introduction	6	Home > Advanced Settings	32
Features	8	Performance	32
Wireless Basics	9	Channel	32
Standards-based Technology	10	Data Rate	32
Wireless Installation Considerations	11	DTIM	32
Getting Started	12	WMM	32
Connecting to a Power over Ethernet Network	13	Transmit Power	32
Configuration	14	Antenna Diversity	32
Web-based Configuration Utility	14	AP Grouping Settings	34
Save and Activate	15	Load Balance	34
Wireless Modes	16	Link Integrate	34
Wireless Settings	17	Multiple-SSID Settings	35
Access Point Mode	17	Rogue AP	37
WEP Encryption	19	DHCP Server	38
WPA/WPA2 Personal Encryption	20	Dynamic Pool Settings	38
WPA/WPA2 Enterprise Encryption	21	Static Pool Settings	39
802.1x (RADIUS) Security	22	Current IP List	40
WDS with AP Mode	23	Filters	41
WEP Encryption	25	Ethernet MAC ACL	41
WPA/WPA2 Personal Encryption	26	Wireless MAC ACL	42
WDS Mode	27	Wireless IP ACL	43
WEP Encryption	28	WLAN Partition Settings	44
WPA/WPA2 Personal Encryption	29	Home > Status	45
		Device Information	45

Indication	46
Client Information.....	47
WDS Information.....	48
WLAN 802.11G Traffic Statistics	49
Log	50
View Log	50
System Log Settings	51
Tool > Administrator Settings	52
Change User Name	52
Change Password.....	52
Console Settings.....	52
SNMP Settings	52
Firmware and SSL Certification Upload.....	54
Configuration File Upload and Download	55
Select File	56
SNTP Settings	57
System Settings.....	58
Restart Device	58
Restore to Factory Settings	58
Using the Console Port.....	59
Troubleshooting	62
Technical Specifications.....	66
Contacting Technical Support.....	68
Warranty	69
Registration	76

Package Contents

- D-Link DWL-2700AP Access Point and 2 Antennas
- Power Adapter and Cable
- 3 Ground Wires and 2 Surge Arrestors
- Wall Mounting Kit
- Pole Mounting Kit
- Power over Ethernet Base Unit
- RF Jumper Cable
- 8 Screws and Rubber Ring
- 30m Ethernet Cable
- Console Cable

Note: *Using a power supply with a different voltage than the one included with your product will cause damage and void the warranty for this product.*

If any of the above items are missing, please contact your reseller.

System Requirements

Computer with the following:

- Windows®, Macintosh, or Linux-based operating system
- An installed Ethernet adapter

Browser Requirements:

- Internet Explorer 7.0 or higher
- Firefox 3.0 or higher

Windows® Users: Make sure you have the latest version of Java installed. Visit www.java.com to download the latest version

Introduction

The DWL-2700AP, a reliable high-performance wireless outdoor solution, is an ideal addition to business networks seeking to extend wireless signal coverage. With the DWL-2700AP, bandwidth-intensive applications like graphics or multimedia will benefit significantly because large files are able to move across the network quickly.

The DWL-2700AP is capable of operating in one of 3 different modes to meet your wireless networking needs. The DWL-2700AP can operate as an access point, or in WDS (Wireless Distribution System) with AP, or in WDS mode.

Use less wiring, enjoy increased flexibility, save time and money with PoE (Power over Ethernet). With PoE, the DWL-2700AP shares power and data over the CAT5 cable, making the setup of your network less expensive and more convenient.

An ideal solution for quickly creating and extending a wireless local area network (WLAN) in offices or other workplaces, trade shows and special events, the DWL-2700AP provides data transfers at up to 54Mbps* when used with other D-Link Air Premier® products (The 802.11g standard is backwards compatible with 802.11b devices).

WPA is offered in two flavors: Enterprise (used for corporations), and Personal (used for home users).

WPA-Personal and WPA2-Personal is directed at home users who do not have the server based equipment required for user authentication. The method of authentication is similar to WEP because you define a “Pre-Shared Key” on the wireless router/AP. Once the pre-shared key is confirmed and satisfied on both the client and access point, then access is granted. The encryption method used is referred to as the Temporal Key Integrity Protocol (TKIP), which offers per-packet dynamic hashing. It also includes an integrity checking feature which ensures that the packets were not tampered with during wireless transmission. WPA2-Personal is far superior to WPA-Personal, because the encryption of data is upgraded with the Advanced Encryption Standard (AES).

WPA-Enterprise and WPA2-Enterprise is ideal for businesses that have existing security infrastructures in place. Management and security implementation can now be centralized on a server participating on the network. Utilizing 802.1x with a RADIUS (Remote Authentication Dial-in User Service) server, a network administrator can define a list of authorized users who can access the wireless LAN. When attempting to access a wireless LAN with either WPA-Enterprise or WPA2-Enterprise configured, the new client will be challenged with a username and password. If the new client is authorized by the administration, and enters the correct username and password, then access is granted. In a scenario where an employee leaves the company, the network administrator can remove the employee from the authorized list and not have to worry about the network being compromised by a former employee. WPA2-Enterprise is far superior to WPA-Enterprise, because the encryption of data is upgraded with the Advanced Encryption Standard (AES).

802.1x: Authentication which is a first line of defense against intrusion. In the authentication process, the Authentication Server verifies the identity of the client attempting to connect to the network. Unfamiliar clients would be denied access.

EAP (Extensible Authentication Protocol) is available through the Windows® XP Operating System. You will need to use the same type of EAP protocol on all the devices in your network when using the 802.1x feature.

*Maximum wireless signal rate derived from IEEE Standard 802.11g specifications. Actual data throughput will vary. Network conditions and environmental factors, including volume of network traffic, building materials and construction, and network overhead, lower actual data throughput rate. Environmental factors may adversely affect wireless signal range.

Features

- 3 Different Operation Modes - Capable of operating in one of three different operation modes to meet your wireless networking requirements: Access Point; WDS with AP; or WDS.
- Easy Installation with PoE (Power over Ethernet).
- Faster wireless networking speeds up to 54Mbps*.
- Compatible with 802.11b and 802.11g Devices that are fully compatible with the IEEE 802.11b and 802.11g standards, the DWL-2700AP can connect with existing 802.11b or 802.11g compliant wireless network adapter cards.
- Compatible with the 802.11b standard to provide a wireless data rate of up to 11Mbps - this means you can migrate your system to the 802.11g standard on your own schedule without sacrificing connectivity.
- Better security with WPA - The DWL-2700AP can securely connect wireless clients on the network using WPA (Wi-Fi Protected Access) providing a much higher level of security for your data and communications than has previously been available.
- AP Manager II Management Software - The real-time display of topology and AP's information makes network configuration and management quick and simple.
- SNMP for Management - The DWL-2700AP is not just fast, but it also supports SNMP v.3 for a better network management. Superior wireless AP manager II software is bundled with the DWL-2700AP for network configuration and firmware upgrade. Systems administrators can also setup the DWL-2700AP easily with the Web-based configuration. A D-Link D-View module will be downloadable for network administration and real-time network traffic monitoring with D-Link D-View software.
- Utilizes OFDM technology (Orthogonal Frequency Division Multiplexing).
- Operates in the 2.4GHz frequency range for an 802.11b and 802.11g network.
- Web-based interface for managing and configuring.

Wireless Basics

D-Link wireless products are based on industry standards to provide easy-to-use and compatible high-speed wireless connectivity within your home, business or public access wireless networks. D-Link wireless products will allow you to access the data you want, when and where you want it. You will be able to enjoy the freedom that wireless networking brings.

A Wireless Local Area Network (WLAN) is a computer network that transmits and receives data with radio signals instead of wires. WLANs are used increasingly in both home and office environments, and public areas such as airports, coffee shops and universities. Innovative ways to utilize WLAN technology help people to work and communicate more efficiently. Increased mobility and the absence of cabling and other fixed infrastructure have proven to be beneficial for many users.

Wireless users can use the same applications they use on a wired network. Wireless adapter cards used on laptop and desktop systems support the same protocols as Ethernet adapter cards.

People use WLAN technology for many different purposes:

Mobility - Productivity increases when people have access to data in any location within the operating range of the WLAN. Management decisions based on real-time information can significantly improve worker efficiency.

Low Implementation Costs - WLANs are easy to set up, manage, change, and relocate. Networks that frequently change can benefit from WLANs ease of implementation. WLANs can operate in locations where installation of wiring may be impractical.

Installation and Network Expansion - Installing a WLAN system can be fast and easy and can eliminate the need to pull cable through walls and ceilings. Wireless technology allows the network to go where wires cannot go - even outside the home or office.

Inexpensive Solution - Wireless network devices are as competitively priced as conventional Ethernet network devices. The DWL-2700AP saves money by providing multi-functionality, configurable in one of three different modes.

Scalability - WLANs can be configured in a variety of ways to meet the needs of specific applications and installations. Configurations are easily changed and range from Peer-to-Peer networks suitable for a small number of users to larger Infrastructure networks to accommodate hundreds or thousands of users, depending on the number of wireless devices deployed.

Standards-based Technology

The DWL-2700AP Wireless Access Point utilizes the 802.11b and the 802.11g standards.

The IEEE 802.11g standard is an extension of the 802.11b standard. It increases the maximum wireless signal rate of up to 54Mbps* within the 2.4GHz band, utilizing OFDM technology.

This means that in most environments, within the specified range of this device, you will be able to transfer large files quickly or even watch a movie in MPEG format over your network without noticeable delays. This technology works by transmitting high-speed digital data over a radio wave utilizing OFDM (Orthogonal Frequency Division Multiplexing) technology. OFDM works by splitting the radio signal into multiple smaller sub-signals that are then transmitted simultaneously at different frequencies to the receiver. OFDM reduces the amount of crosstalk (interference) in signal transmissions.

The D-Link DWL-2700AP will automatically sense the best possible connection speed to ensure the greatest speed and range possible.

The DWL-2700AP offers the most advanced network security features available today, including WPA and WPA2.

In addition to its compatibility with 802.11g devices, the DWL-2700AP is compatible with 802.11b devices. This means that if you have an existing 802.11b network, or a network with a mixture of 802.11g and 802.11b, the devices in that network will be compatible with the DWL-2700AP.

*Maximum wireless signal rate derived from IEEE Standard 802.11g specifications. Actual data throughput will vary. Network conditions and environmental factors, including volume of network traffic, building materials and construction, and network overhead, lower actual data throughput rate. Environmental factors may adversely affect wireless signal range.

Wireless Installation Considerations

The D-Link wireless point lets you access your network using a wireless connection from virtually anywhere within the operating range of your wireless network. Keep in mind, however, that the number, thickness and location of walls, ceilings, or other objects that the wireless signals must pass through, may limit the range. Typical ranges vary depending on the types of materials and background RF (radio frequency) noise in your home or business. The key to maximizing wireless range is to follow these basic guidelines:

1. Keep the number of walls and ceilings between the D-Link Access Point and other network devices to a minimum - each wall or ceiling can reduce your adapter's range from 3-90 feet (1-30 meters.) Position your devices so that the number of walls or ceilings is minimized.
2. Be aware of the direct line between network devices. A wall that is 1.5 feet thick (.5 meters), at a 45-degree angle appears to be almost 3 feet (1 meter) thick. At a 2-degree angle it looks over 42 feet (14 meters) thick! Position devices so that the signal will travel straight through a wall or ceiling (instead of at an angle) for better reception.
3. Building Materials make a difference. A solid metal door or aluminum studs may have a negative effect on range. Try to position access points, wireless routers, and computers so that the signal passes through drywall or open doorways. Materials and objects such as glass, steel, metal, walls with insulation, water (fish tanks), mirrors, file cabinets, brick, and concrete will degrade your wireless signal.
4. Keep your product away (at least 3-6 feet or 1-2 meters) from electrical devices or appliances that generate RF noise.
5. If you are using 2.4GHz cordless phones or X-10 (wireless products such as ceiling fans, lights, and home security systems), your wireless connection may degrade dramatically or drop completely. Make sure your 2.4GHz phone base is as far away from your wireless devices as possible. The base transmits a signal even if the phone is not in use.

Getting Started

1. You will need broadband Internet access.
2. Consult with your Cable or DSL provider for proper installation of the modem.
3. Connect the Cable or DSL modem to a Router.
(See the printed Hardware Installation Guide included with your router.)
4. Connect the Ethernet Broadband Router to the PoE base unit.
(See the printed Hardware Installation Guide included with the DWL-2700AP.)
5. Connect the DWL-2700AP to the PoE base unit.
(See the printed Hardware Installation Guide included with the DWL-2700AP.)
6. If you are connecting a desktop computer to your network, install a wireless PCI adapter into an available PCI slot on your desktop computer.
7. Install the drivers for your wireless Cardbus adapter into a laptop computer.

Connecting to a Power over Ethernet Network

Step 1: Connect one end of an Ethernet cable (included with your package) to the LAN port on the DWL-2700AP and the other end of the Ethernet cable to the port labeled P+DATA OUT on the PoE base unit.

Step 2: Connect another Ethernet cable from the DATA IN port on the PoE base unit to your router/switch or to a PC.

Step 3: Attach the power adapter to the connector on the PoE base unit. Attach the power cord to the power adapter and into an electrical outlet.

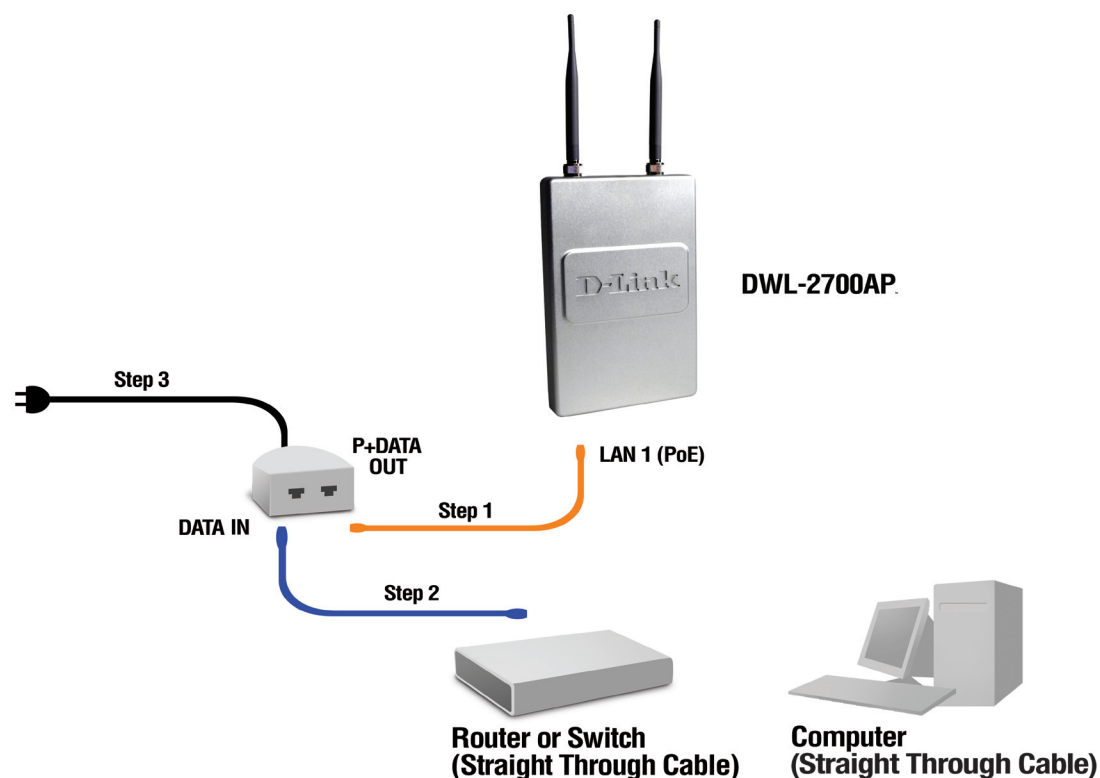

Configuration

This section will show you how to configure your D-Link wireless access point using the web-based configuration utility. If you would like to use the AP Manager II software, please refer to the documentation located on the D-Link CD.

Web-based Configuration Utility

To configure the DWL-2700AP, use a computer which is connected to the DWL-2700AP with an Ethernet cable (see the Network Layout diagram).

First, disable the Access the Internet using a proxy server function. To disable this function, go to Control Panel > Internet Options > Connections > LAN Settings and uncheck the enable box.

Start your web browser program and type the IP address of the DWL-2700AP in the address field (<http://192.168.0.50>) and press Enter. Make sure that the IP addresses of the DWL-2700AP and your computer are in the same subnet.

After the connection is established, you will see the user identification window as shown.

Note: If you have changed the default IP address assigned to the DWL-2700AP, make sure to enter the correct IP address.

- Type admin in the User Name field
- Leave the Password field blank
- Click **OK**

Note: If you have changed the password, make sure to enter the correct password.

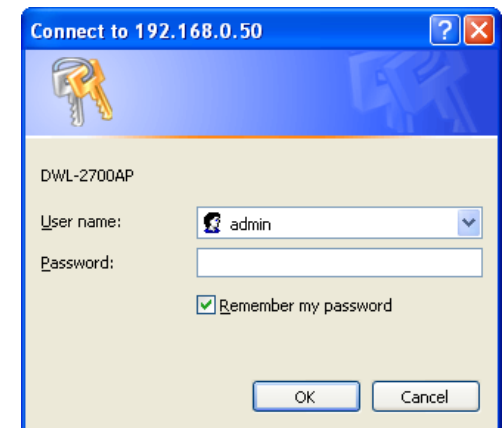

Save and Activate

Clicking Configuration > Save and Activate will save and activate all changes made to the configuration and reboot the system.

Clicking Discard Changes will discard all changes made to the configuration.

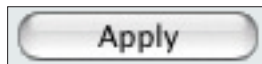

Click the **Apply** button to save changes made to the current page. Please note that you must select Save and Activate under Configuration in order for changes to take effect.

Wireless Modes

AP Mode	Authentication Available
Access Point	Open System Shared Key Open System/Shared Key 802.1x WPA-Enterprise WPA-Personal WPA2-Enterprise WPA2-Personal WPA-Auto-Enterprise WPA-Auto-Personal
WDS with AP	Open System Shared Key Open System/Shared Key WPA-Personal WPA2-Personal WPA-Auto-Personal
WDS	Open System Shared Key Open System/Shared Key WPA2-Personal WPA-Personal WPA-Auto-Personal

Wireless Settings Access Point Mode

Wireless Band: IEEE 802.11g.

Mode: Access Point is selected from the drop-down menu.

SSID: Service Set Identifier (SSID) is the name designated for a specific wireless local area network (WLAN). The SSID factory default setting is dlink. The SSID can be easily changed to connect to an existing wireless network or to establish a new wireless network.

SSID Broadcast: Enable or Disable SSID broadcast. Enabling this feature broadcasts the SSID across the network.

Channel: Auto Channel Scan is selected by default. All devices on the network must share the same channel.

Radio Frequency: The radio frequency will vary depending on the wireless channel that is chosen. The frequency in channel 6 is 2.437GHz.

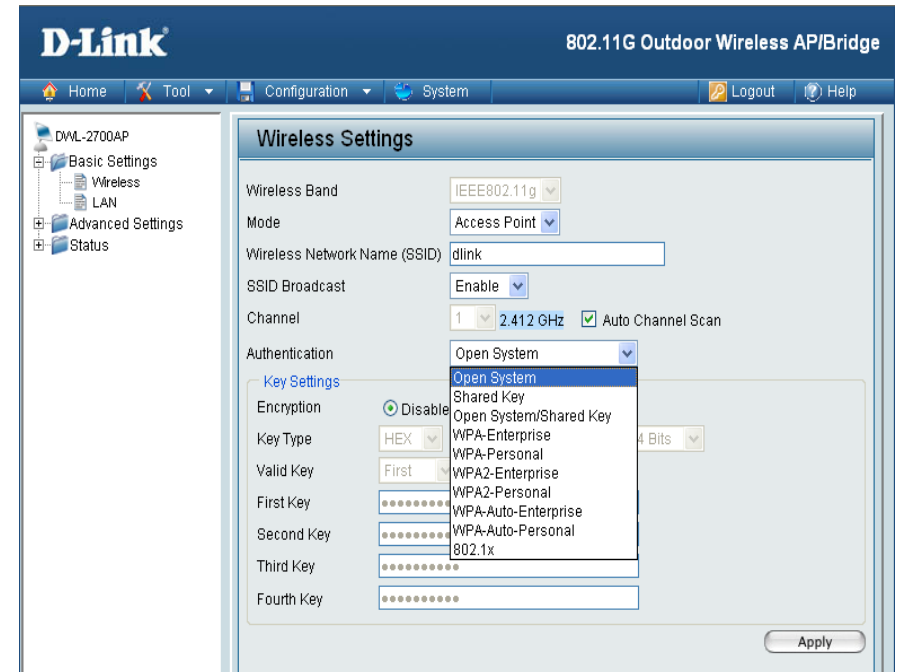

Auto Channel Scan: Select Enable or Disable. Enable this feature to auto-select the channel for best wireless performance.

Authentication: Select Open System to communicate the key across the network.

Select Shared Key to limit communication to only those devices that share the same WEP settings.

Select Open System/Shared Key to allow either form of data encryption.

Select WPA-Enterprise to secure your network with the inclusion of a RADIUS server.

Select WPA-Personal to secure your network using a password and dynamic key changes (No RADIUS server required).

Select WPA2-Enterprise to secure your network with the inclusion of a RADIUS server and upgrade the encryption of data with the Advanced Encryption Standard (AES).

Select WPA2-Personal to secure your network using a password and dynamic key changes. No RADIUS server required and encryption of data is upgraded with the Advanced Encryption Standard (AES).

Select WPA-Auto-Enterprise to allow the client to either use WPA-Enterprise or WPA2-Enterprise.

Select WPA-Auto-Personal to allow the client to either use WPA-Personal or WPA2-Personal.

WEP Encryption

Encryption: Select Disabled or Enabled. (Disabled is selected here).

Key Type: Select HEX or ASCII.

Key Size: Select 64-bit, 128-bit, or 152 bits.

Valid Key: Select the 1st through the 4th key to be the active key.

First through Fourth keys: Input up to four keys for encryption. You will select one of these keys in the valid key field.

- Wireless Band: IEEE802.11g
- Mode: Access Point
- Wireless Network Name (SSID): dlink
- SSID Broadcast: Enable
- Channel: 1, 2.412 GHz
- Auto Channel Scan: checked
- Authentication: Open System
- Key Settings:
 - Encryption: ☐ Disable, ☒ Enable
 - Key Type: HEX
 - Key Size: 64 Bits
 - Valid Key: First
 - First Key:
 - Second Key:
 - Third Key:
 - Fourth Key:
- Apply button

* Hexadecimal digits consist of the numbers 0-9 and the letters A-F.

ASCII (American Standard Code for Information Interchange) is a code for representing English letters as numbers 0-127.

WPA/WPA2 Personal Encryption

Cipher Type: When you select WPA-Personal, WPA2-Personal, or WPA-Auto-Personal, you must select AUTO, AES, or TKIP from the pull-down menu.

Group Key Update Interval: Select the interval during which the group key will be valid. The default value of 1800 is recommended.

PassPhrase: Enter a passphrase. The passphrase is an alpha-numeric password between 8 and 63 characters long. The password can include symbols (!?*&_) and spaces. Make sure you enter this key exactly the same on all other wireless clients.

- Wireless Band: IEEE802.11g
- Mode: Access Point
- Wireless Network Name (SSID): dlink
- SSID Broadcast: Enable
- Channel: 1 (2.412 GHz) with a checked 'Auto Channel Scan' box.
- Authentication: WPA-Personal
- PassPhrase Settings** (collapsible section):
 - Cipher Type: AUTO
 - Group Key Update Interval: 1800 Sec
 - PassPhrase: (empty text box)

An 'Apply' button is located at the bottom right of the configuration area.

WPA/WPA2 Enterprise Encryption

Cipher Type: When you select WPA-Enterprise, WPA2-Enterprise or WPA-Auto-Enterprise, you must select AUTO, AES, or TKIP from the pull-down menu.

Group Key Update Interval: Select the interval during which the group key will be valid. 1800 is the recommended value. A lower interval may reduce transfer data rate.

RADIUS Server: Enter the IP address of the RADIUS server.

RADIUS Port: Enter the RADIUS port.

RADIUS Secret: Enter the RADIUS secret.

Accounting Mode: Select if you want to use a different server for accounting.

Accounting Server: Enter the IP address of the Accounting server.

Accounting Port: Enter the Accounting port (1813 is the default).

- Wireless Settings:** Includes fields for Wireless Band (IEEE802.11g), Mode (Access Point), Wireless Network Name (SSID) (dlink), SSID Broadcast (Enable), Channel (1), 2.412 GHz, and Auto Channel Scan (checked). The Authentication is set to WPA-Enterprise.
- RADIUS Server Settings:** Includes a dropdown for Cipher Type (set to AUTO) and a text field for Group Key Update Interval (set to 1800 Sec).
- Primary radius server setting:** Includes text fields for RADIUS Server, RADIUS Port (1812), and RADIUS Secret.
- Secondary radius server setting:** Includes a dropdown for Secondary RADIUS Mode (set to Disable) and text fields for RADIUS Server, RADIUS Port (1812), and RADIUS Secret.
- Primary accounting server setting:** Includes a dropdown for Accounting Mode (set to Disable) and text fields for Accounting Server and Accounting Port (1813).
- Secondary accounting server setting:** Includes a dropdown for Secondary Accounting Mode (set to Disable) and text fields for Accounting Server and Accounting Port (1813).

An 'Apply' button is located at the bottom right of the configuration area.

Note: You can input the secondary RADIUS server and accounting server settings if you have the backup RADIUS and accounting server.

802.1x (RADIUS) Security

Cipher Type: WEP is selected.

RADIUS Port: Enter the RADIUS port.

RADIUS Secret: Enter the RADIUS secret.

Accounting Mode: Select if you want to use a different server for accounting.

Accounting Server: Enter the IP address of the Accounting server.

Accounting Port: Enter the Accounting port (1813 is the default).

Note: You can input the secondary RADIUS server and accounting server settings if you have the backup RADIUS and accounting server.

WDS with AP Mode

In WDS with AP mode, the DWL-2700AP wirelessly connects multiple networks, while still functioning as a wireless AP. WDS (Wireless Distribution System) allows access points to communicate with one another wirelessly in a standardized way. It can also simplify the network infrastructure by reducing the amount of cabling required. The access points will act as a client and an access point at the same time.

Wireless Band: IEEE 802.11g

Mode: WDS with AP is selected from the pull-down menu.

SSID: Service Set Identifier (SSID) is the name designated for a specific wireless local area network (WLAN). The SSID factory default setting is dlink. The SSID can be easily changed to connect to an existing wireless network or to establish a new wireless network.

SSID Broadcast: Enable or Disable SSID broadcast. Enabling this feature broadcasts the SSID across the network.

Channel: All devices on the network must share the same channel.

Note: The wireless adapters will automatically scan and match the wireless setting.

Auto Channel Scan: This option is unavailable in WDS with AP mode.

- Wireless Band:** IEEE802.11g
- Mode:** WDS with AP
- Wireless Network Name (SSID):** dlink
- SSID Broadcast:** Enable
- Channel:** 1 (2.412 GHz) with an 'Auto Channel Scan' checkbox.
- WDS with AP:** A section for 'Remote AP MAC Address' with eight input fields numbered 1 through 8.
- Site Survey:** A table with columns 'Type', 'CH', 'Signal', 'BSSID', 'Security', and 'SSID'. A 'Scan' button is located to the right of the table.
- Authentication:** A dropdown menu currently showing 'Open System'. A sub-menu is open, listing 'Open System', 'Shared Key', 'Open System/Shared Key', 'WPA-Personal', 'WPA2-Personal', and 'WPA-Auto-Personal'.
- Key Settings:** Includes 'Encryption' (radio buttons for 'Disable' and 'Enable'), 'Key Type' (dropdown set to 'HEX'), 'Valid Key' (radio buttons for 'First' and 'Second'), and four key input fields labeled 'First Key', 'Second Key', 'Third Key', and 'Fourth Key'.

Remote AP MAC Address: Enter the MAC addresses of the APs in your network that will serve as bridges to wirelessly connect multiple networks.

Scan: Click **Scan** to view available APs in your network that will serve as bridges.

Authentication: Select Open System to communicate the key across the network.

Select Shared Key to limit communication to only those devices that share the same WEP settings.

Select Open System/Shared Key to allow either form of data encryption.

Select WPA-Personal, WPA2-Personal or WPA-Auto-Personal to secure your network using a password and dynamic key changes (No RADIUS server required).

Note: WDS is not completely specified in WiFi or IEEE standards. Communication with other vendor's access points is not guaranteed.

WEP Encryption

Encryption: Select Disabled or Enabled. (Disabled is selected here).

Key Type: Select HEX or ASCII.

Key Size: Select 64-bit, 128-bit, or 152 bits.

Valid Key: Select the 1st through the 4th key to be the active key.

First through Fourth keys: Input up to four keys for encryption. You will select one of these keys in the valid key field.

Wireless Settings:

- Wireless Band: IEEE802.11g
- Mode: WDS with AP
- Wireless Network Name (SSID): dlink
- SSID Broadcast: Enable
- Channel: 1 (2.412 GHz) [Auto Channel Scan]
- WDS with AP: Remote AP MAC Address (8 fields)
- Site Survey: Scan button
- Table with columns: Type, CH, Signal, BSSID, Security, SSID
- Authentication: Open System
- Key Settings: Encryption (Disable/Enable), Key Type (HEX/ASCII), Key Size (64 Bits)
- Valid Key: First
- First Key: [Hexadecimal input field]
- Second Key: [Hexadecimal input field]
- Third Key: [Hexadecimal input field]
- Fourth Key: [Hexadecimal input field]

* Hexadecimal digits consist of the numbers 0-9 and the letters A-F.

ASCII (American Standard Code for Information Interchange) is a code for representing English letters as numbers 0-127.

WPA/WPA2 Personal Encryption

Cipher Type When you select WPA-Personal, WPA2-Personal or WPA-Auto-Personal, you must select AUTO or AES from the pull-down menu.

Group Key Update Interval: Select the interval during which the group key will be valid. The default value of 1800 is recommended.

PassPhrase: Enter a passphrase. The passphrase is an alpha-numeric password between 8 and 63 characters long. The password can include symbols (!?*&_) and spaces. Make sure you enter this key exactly the same on all other wireless clients.

- Wireless Band: IEEE802.11g
- Mode: WDS with AP
- Wireless Network Name (SSID): dlink
- SSID Broadcast: Enable
- Channel: 1 (2.412 GHz) [Auto Channel Scan checkbox]
- WDS with AP: Remote AP MAC Address (8 fields: 1., 2., 3., 4., 5., 6., 7., 8.)
- Site Survey: Scan button
- Table with columns: Type, CH, Signal, BSSID, Security, SSID
- Authentication: WPA-Personal
- PassPhrase Settings: Cipher Type (AUTO), Group Key Update Interval (1800 Sec), PassPhrase (text field)
- Apply button

WDS Mode

In WDS, the DWL-2700AP wirelessly connects multiple networks, without functioning as a wireless AP.

Wireless Band: IEEE 802.11g

Mode: WDS is selected from the pull-down menu.

SSID: Service Set Identifier (SSID) is the name designated for a specific wireless local area network (WLAN). The SSID factory default setting is default. The SSID can be easily changed to connect to an existing wireless network, or to establish a new wireless network.

SSID Broadcast: Enable or Disable SSID broadcast. Enabling this feature broadcasts the SSID across the network.

Channel: All devices on the network must share the same channel.

Auto Channel Scan: This option is unavailable in WDS.

Remote AP MAC Address: Enter the MAC addresses of the APs in your network that will serve as bridges to wirelessly connect multiple networks.

Scan: Click **Scan** to view available APs in your network that will serve as bridges.

Authentication: Select Open System to communicate the key across the network.

Select Shared Key to limit communication to only those devices that share the same WEP settings.

Select Open System/Shared Key to allow either form of data encryption.

Select WPA-Personal, WPA2-Personal, or WPA-Auto-Personal to secure your network using a password and dynamic key changes (No RADIUS server required).

WEP Encryption

Encryption: Select Disabled or Enabled. (Disabled is selected here).

Key Type: Select HEX or ASCII.

Key Size: Select 64-bit, 128-bit, or 152 bits.

Valid Key: Select the 1st through the 4th key to be the active key.

First through Fourth keys: Input up to four keys for encryption. You will select one of these keys in the valid key field.

* Hexadecimal digits consist of the numbers 0-9 and the letters A-F.

ASCII (American Standard Code for Information Interchange) is a code for representing English letters as numbers 0-127.

WPA/WPA2 Personal Encryption

Cipher Type: When you select WPA-Personal, WPA2-Personal or WPA-Auto-Personal, AES is selected as the Cipher Type.

Group Key Update Select the interval during which the group key will be valid.
Interval: The default value of 1800 is recommended.

PassPhrase: When you select WPA-Personal, WPA2-Personal or WPA-Auto-Personal, please enter a PassPhrase in the corresponding field.

- Wireless Band: IEEE802.11g
- Mode: WDS
- Wireless Network Name (SSID): dlink
- SSID Broadcast: Enable
- Channel: 1 (2.412 GHz) [Auto Channel Scan checkbox]
- WDS section: Remote AP MAC Address (8 input fields), Site Survey (Scan button)
- Table with headers: Type, CH, Signal, BSSID, Security, SSID
- Authentication: WPA-Personal
- PassPhrase Settings: Cipher Type (AES), Group Key Update Interval (1800 Sec), PassPhrase (input field)
- Apply button

LAN Settings

Static

LAN is short for Local Area Network. This is considered your internal network. These are the IP settings of the LAN interface for the DWL-2700AP. These settings may be referred to as private settings. You may change the LAN IP address if needed. The LAN IP address is private to your internal network and cannot be seen on the Internet.

Get IP From: Static (Manual) is chosen here. Choose this option if you do not have a DHCP server in your network, or if you wish to assign a static IP address to the DWL-2700AP.

IP Address: The default IP address is 192.168.0.50. Assign a static IP address that is within the IP address range of your network.

Subnet Mask: Enter the subnet mask. All devices in the network must share the same subnet mask..

Default Gateway: Enter the IP address of the gateway in your network. If there isn't a gateway in your network, please enter an IP address within the range of your network.

DNS 1: Enter your primary DNS IP address.

DNS 2: Enter your secondary DNS IP address.

Dynamic

Get IP From: The Dynamic (DHCP) is chosen here. Choose Dynamic IP Address to obtain an IP Address automatically from a DHCP server in your network.

IP Address: This field is unavailable when DHCP is selected.

Subnet Mask: This field is unavailable when DHCP is selected

Default Gateway: This field is unavailable when DHCP is selected.

DNS 1: This field is unavailable when DHCP is selected.

DNS 2: This field is unavailable when DHCP is selected.

Home > Advanced Settings Performance

Wireless Band: IEEE 802.11g.

Frequency: The frequency reflects the choice of the wireless channel. When IEEE 802.11g is chosen the frequency is 2.437GHz for channel 6.

Channel: The current wireless channel is displayed here.

Data Rate: The Data Rates are 1Mbps, 2Mbps, 5.5Mbps, 11Mbps, 6Mbps, 9Mbps, 12Mbps, 18Mbps, 24Mbps, 36Mbps, 48Mbps, and 54Mbps. Auto, 6Mbps, 9Mbps, 12Mbps, 18Mbps, 24Mbps, 36Mbps, 48Mbps, 54Mbps.

Beacon Interval: Beacons are packets sent by an access point to synchronize a network. Specify a beacon interval value. The default (100) is recommended.

DTIM: (Delivery Traffic Indication Message) - Select a setting between 1 and 255. 1 is the default setting. DTIM is a countdown informing clients of the next window for listening to broadcast and multicast messages.

Fragment Length: The fragmentation threshold, which is specified in bytes, determines whether packets will be fragmented. Packets exceeding the 2346 byte setting will be fragmented before transmission. 2346 is the default setting.

RTS Length: This value should remain at its default setting of 2346. If you encounter inconsistent data flow, only minor modifications to the value range between 256 and 2346 are recommended.

Transmit Power: Choose full, half (-3dB), quarter (-6dB), eighth (-9dB), minimum power.

D-Link® 802.11G Outdoor Wireless AP/Bridge

Home Tool Configuration System Logout Help

DWL-2700AP

- Basic Settings
- Advanced Settings
- Performance
- Grouping
- Multi-SSID
- Rogue AP
- DHCP Server
- Filters
- Status

Advanced Wireless Settings

Wireless Band: IEEE802.11g

Frequency: 2.412 GHz

Channel: 1

Data Rate: Auto

Beacon Interval (20 - 1000): 100

DTIM (1 - 255): 1

Fragment Length (256 - 2346): 2346

RTS Interval (256 - 2346): 2346

Transmit Power: Full

Radio: On

WMM: Enable

Wireless B/G Mode: Mixed

IGMP Snooping: Disable

Antenna Diversity: Diversity

Advance Data Rate Settings for 11g

☒ Disable ☐ Enable

Enable Data Rate Control	1Mb/sec	Basic	2Mb/sec	Basic
	5.5Mb/sec	Basic	11Mb/sec	Basic
	6Mb/sec	Enable	9Mb/sec	Enable
	12Mb/sec	Enable	18Mb/sec	Enable
	24Mb/sec	Enable	36Mb/sec	Enable
	48Mb/sec	Enable	54Mb/sec	Enable

Reset Data Rate Settings

Apply

Radio: Select ON or OFF.

WMM: (Wi-Fi Multimedia) Improves the user experience for audio, video, and voice applications over a Wi-Fi network. This feature is enabled by default, uncheck to disable.

Wireless B/G: Select Mixed for both 802.11b and 802.11g, 11b for 802.11b only, or 11g for 802.11g only.

IGMP Snooping: Internet Group Management Protocol (IGMP) snooping allows the AP to recognize IGMP queries and reports sent between routers and an IGMP host (wireless STA). When enabled IGMP snooping, the AP will forward multicast packets to IGMP host based on IGMP messages passing through the AP.

Antenna Diversity: AP will use the left antenna to transmit packet and **Diversity:** use the antenna with better RSSI to receive packets.

Left: AP will use the left antenna to transmit packet and use the antenna with better RSSI to receive packets.

Right: AP will use the right antenna to transmit packets and use the antenna with better RSSI to receive packets.

Advance Data Rate Settings: Specify the data rates at which the DWL-2700AP should transmit signals. For 802.11b, choose from 5.5Mbps, 11Mbps. For 802.11g, choose from 9Mbps, 18Mbps, 36Mbps, 48Mbps, and 54Mbps. For 802.11b/g, choose from 6Mbps, 9Mbps, 12Mbps, 18Mbps, 24Mbps, 36Mbps, 48Mbps, and 54Mbps.

*Maximum wireless signal rate derived from IEEE Standard 802.11g specifications. Actual data throughput will vary. Network conditions and environmental factors, including volume of network traffic, building materials and construction, and network overhead, lower actual data throughput rate. Environmental factors may adversely affect wireless signal range.

AP Grouping Settings

Load Balance: Load Balancing allows you to balance and share the wireless network traffic and clients using multiple DWL-2700APs. Select Enable or Disable.

User Limit: Sets the maximum amount of users allowed (0-64).

Link Integrate: If the Ethernet connection between the LAN and the DWL-2700AP is disconnected, the Link Integrate option will cause the wireless segment associated with the AP to be disconnected from the AP. Select Enable or Disable.

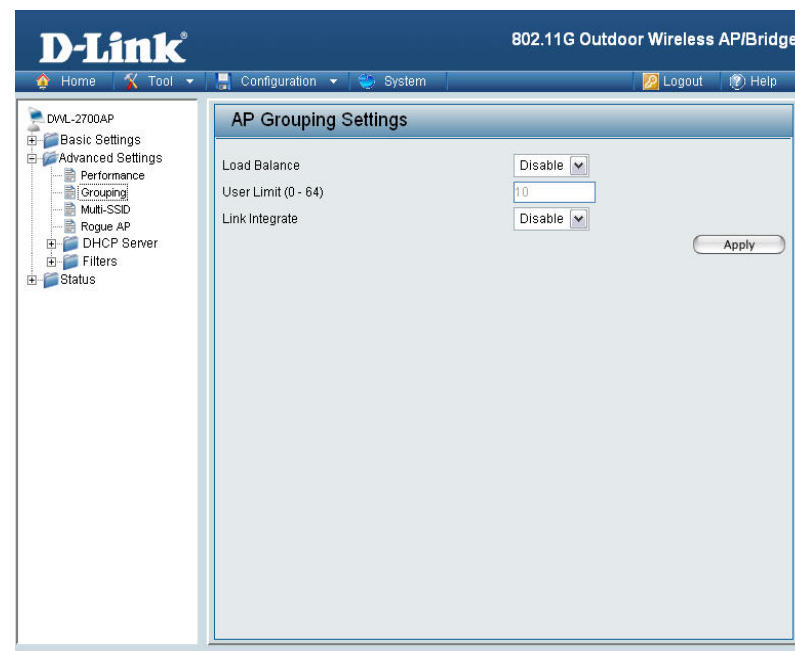

Multiple-SSID Settings

If you want to configure the Guest and Internal networks on Virtual LAN (VLAN), the switch and DHCP server you are using must also support VLANs. As a prerequisite step, configure a port on the switch for handling VLAN tagged packets as described in the IEEE802.1Q standard.

Enable Multi-Check to enable Multi-SSID.
SSID:

Enable VLAN Check to enable VLAN.
State:

Enable Priority You can enable this function to set a priority to each SSID.
Working with 802.1p and 802.1q, improve the user experience for audio, video and voice applications.

Band: IEEE802.11g is selected.

Index: You can select up to 7 Multiple-SSIDs. The default SSID is the primary, which puts the total to 8 Multiple-SSIDs.

SSID: Service Set Identifier (SSID) is the name designated for a specific wireless local area network (WLAN). The SSID's factory default setting is dlink. The SSID can be easily changed to connect to an existing wireless network or to establish a new wireless network.

Security: The Multiple-SSIDs security can be WPA/WPA2-Enterprise or WPA-Auto-Enterprise only when the Primary SSID's security is at the same security level. Also, the SSID's must connect to the same RADIUS server.

VLAN Tag Mode: Select Manual or Dynamic. You can input the VID manually, or configure as dynamic. Stations can get a specific VLAN Tag from the RADIUS server to work with VLAN supported switches or other devices when the Primary SSID's security is set to WPA-Enterprise, WPA2-Enterprise, WPA-Auto-Enterprise.

VLAN ID: If you are enabling Guest access and configure Internal and Guest networks on the VLAN, this field will also be enabled.

Ethernet Without Tag: Provide a number between 1 and 4094 for the Internal VLAN.

Priority: This will cause the access point to send DHCP requests with the VLAN tag. The switch and the DHCP server must support VLAN IEEE802.1Q frames. The access point must be able to reach the DHCP server.

WMM: Check with the Administrator in regards to VLAN and DHCP configurations.

Key Type: You can enable this function to untag the packets from wireless to Ethernet if VLAN is enabled.

Key Size: Specific the 0-7 priority queue when priority is enabled

Key: Select Enable or Disable .

Select Hex or ASCII.

Select from 64-Bits, 128-Bits, and 152-Bits.

Select from the 1st to 4th key to be set as the active key

When Primary SSID is set to any of the following security levels:	Multi-SSID can use any of these security levels:
None Open System (WEP) Shared Key (WEP) WPA-Personal WPA2-Personal WPA-Auto-Personal	None Open System (WEP) Shared Key (WEP) WPA-Personal WPA2-Personal WPA-Auto-Personal
WPA-Enterprise WPA2-Enterprise WPA-Auto-Enterprise 802.1x	None Open System (WEP) Shared Key (WEP) WPA-Personal WPA2-Personal WPA-Auto-Personal WPA-Enterprise WPA2-Enterprise WPA-Auto-Enterprise

Rogue AP

BSS Type: Basic Service Set Type allows you to select from AP BSS, Ad Hoc, or Both.

Band: Select the type of network (bands 11b and 11g) that you would like the AP detection to search under.

Security: Select the Security types OFF, WEP, WPA-Enterprise, WPA-Personal, WPA2-Enterprise, WPA2-Personal, WPA-Auto-Enterprise, and WPA-Auto-Personal that you would like to include during AP detection.

Rogue AP List: This window shows all of the neighbor APs detected based on your criteria listed above (BSS Type, Band, and Security). If the AP is in the same network, or if you know the AP, just click on “Add” to save it to the AP list.

AP List: This window shows all of the APs that are allowed access on the network.

- BSS Type:** Radio buttons for AP BSS (selected), Ad Hoc, and Both.
- Band:** Checkboxes for 11b and 11g.
- Security:** Checkboxes for OFF, WEP, WPA-Enterprise, WPA-Personal, WPA2-Enterprise, WPA2-Personal, WPA-Auto-Enterprise, and WPA-Auto-Personal.
- Rogue AP List:** A table with columns Type, CH, BSSID, Security, MODE, SSID, and Add Del. A "Detect" button is located above the table.
- AP List:** A table with columns Type, CH, BSSID, Security, MODE, SSID, and Del.
- An "Apply" button is at the bottom right of the interface.

DHCP Server

Dynamic Pool Settings

DHCP Server Control: Dynamic Host Configuration Protocol assigns dynamic IP addresses to devices on the network. This protocol simplifies network management and allows new wireless devices to receive IP addresses automatically without the need to manually assign new IP addresses.

Select Enable to allow the DWL-2700AP to function as a DHCP server.

IP Assigned From: Input the first IP address available for assignment in your network.

The Range of Pool (1-255): Enter the number of IP addresses available for assignment.

SubMask: All devices in the network must have the same subnet mask to communicate. Enter the submask for the network here.

Gateway: Enter the IP address of the gateway on the network.

Wins: Windows Internet Naming Service is a system that determines the IP address of a network computer that has a dynamically assigned IP address.

DNS: Enter the IP address of the DNS server. The DNS (Domain Name Server) translates domain names such as www.dlink.com into IP addresses.

Domain Name: Enter the domain name of the DWL-2700AP, if applicable. (An example of a domain name is: www.dlink.com.)

Lease Time: The Lease Time is the period of time before the DHCP server will assign new IP addresses.

Status: Turn the Dynamic Pool Settings ON or OFF here.

DHCP Server Control	
Function Enable/Disable	Disable

Dynamic Pool Settings	
IP Assigned From	0.0.0.0
The Range of Pool (1-255)	0
SubMask	0.0.0.0
Gateway	0.0.0.0
Wins	0.0.0.0
DNS	0.0.0.0
Domain Name	
Lease Time (60 - 31536000 sec)	0
Status	OFF

An 'Apply' button is located at the bottom right of the settings area.

Static Pool Settings

DHCP Server Control: Dynamic Host Configuration Protocol assigns IP addresses to wireless devices on the network. This protocol simplifies network management and allows new wireless devices to receive IP addresses automatically without the need to manually assign IP addresses.

Select Enable to allow the DWL-2700AP to function as a DHCP server.

Assigned IP: Use the Static Pool Settings to assign the same IP address to a device at every restart. The IP addresses assigned in the Static Pool list must NOT be in the same IP range as the Dynamic Pool. After you have assigned a static IP address to a device via its MAC address, click **Apply**; the device will appear in the Assigned Static Pool at the bottom of the screen. Edit or delete the device in this list.

Assigned MAC Address: Enter the MAC address of the device here.

SubMask: Enter the subnet mask here.

Gateway: Enter the IP address of the gateway on the network.

Wins: Windows Internet Naming Service is a system that determines the IP address of a network computer with a dynamically assigned IP address, if applicable.

DNS: Enter the IP address of the Domain Name Server, if applicable. The DNS translates domain names such as www.dlink.com into IP addresses.

Domain Name: Enter the domain name of the DWL-2700AP, if applicable.

Status: This option turns the Static Pool settings ON or OFF.

Current IP List

This screen displays information about the current DHCP dynamic and static IP address pools. This information is available when you enable the DHCP function of the DWL-2700AP and assign dynamic and static IP address pools.

Current DHCP These are IP address pools to which the DHCP server function
Dynamic Pools: has assigned dynamic IP addresses.

Binding MAC The MAC address of a device on the network that is within the
address: DHCP dynamic IP address pool.

Assigned IP The current corresponding DHCP-assigned dynamic IP
address: address of the device.

Lease Time: The length of time that the dynamic IP address will be valid.

Current DHCP These are IP address pools to which the DHCP server function
Static Pools: has assigned static IP addresses.

Binding MAC The MAC address of a device on the network that is within the
address: DHCP static IP address pool.

Assigned IP The current corresponding DHCP-assigned static IP address
address: of the device.

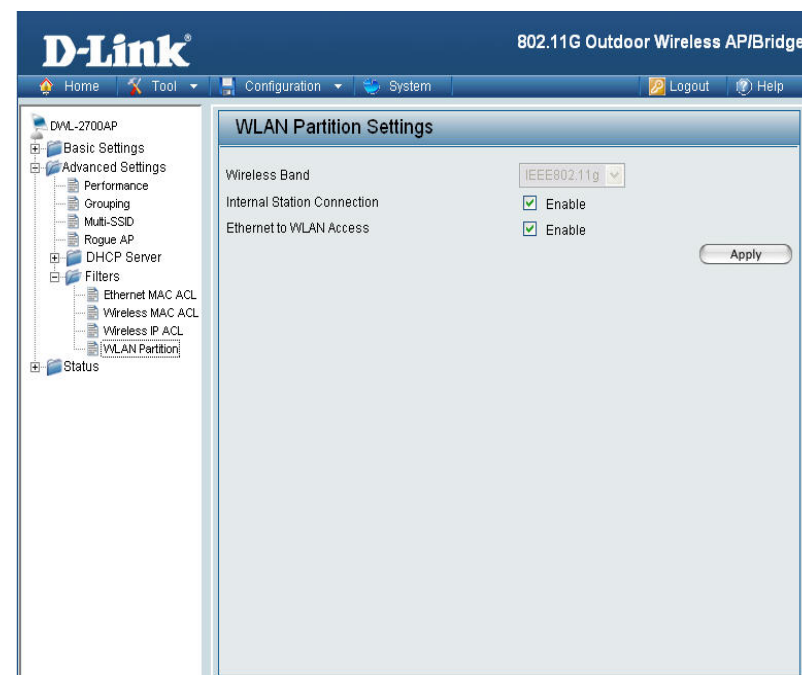

Filters

Ethernet MAC ACL

Access Control: Select Disable to disable MAC address filtering. Select Accept to allow association between the DWL-2700AP and the MAC addresses listed. Select Reject to reject devices with the MAC address listed.

MAC Address: Enter the MAC address you want to include in the Access Control List and click **Apply**.

MAC Address List: MAC addresses added to the Access Control List will appear in this list. Click **Delete** next to a MAC address to remove it from the list.

- Access Control:** A dropdown menu currently set to 'Disable'.
- MAC Address:** A text input field.
- Apply:** A button to save the configuration.
- Table:** A table with three columns: ID, MAC Address, and Delete. The table is currently empty.

Note: If you want to set to allow associate between the AP and MAC address, remember to add the PC you are managing the AP first. Not doing so will discontinue you to manage the AP.

Wireless MAC ACL

Wireless Band: IEEE 802.11g

Access Control: Select Disable to disable MAC address filtering. Select Accept to allow association between the DWL-2700AP and the MAC addresses listed. Select Reject to reject devices with the MAC addresses listed.

MAC Address: Enter the MAC address you want to include in the Access Control List and click **Apply**.

MAC Address List: MAC addresses added to the Access Control List will appear in this list. Click **Delete** next to a MAC address to remove it from the list.

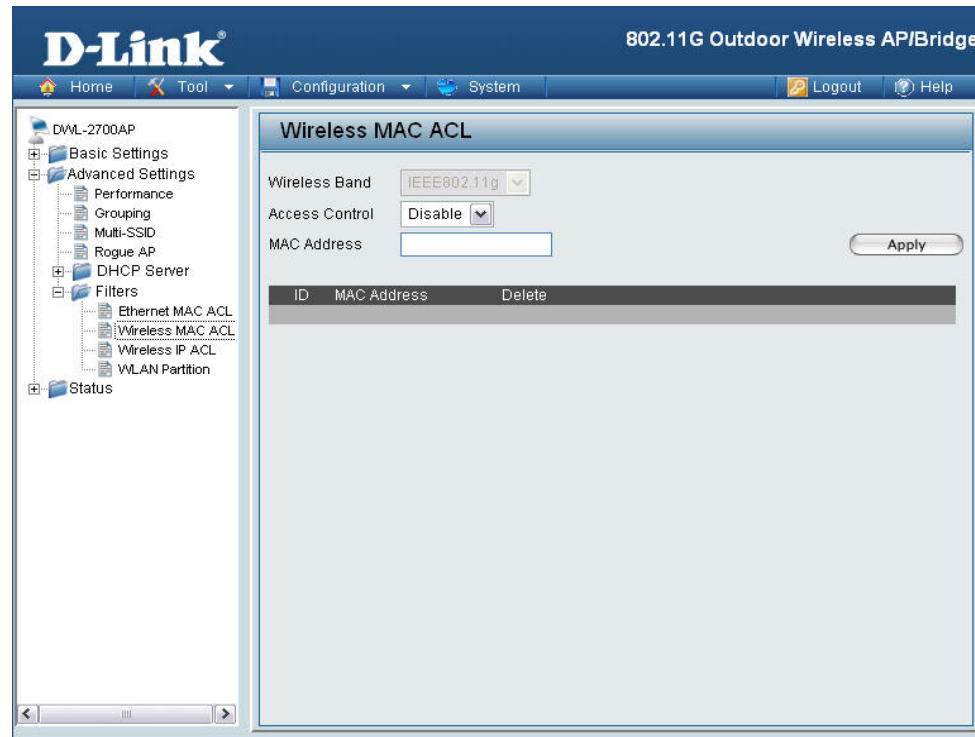

Note: If you want to set to allow associate between the AP and MAC address, remember to add the PC you are managing the AP first. Not doing so will discontinue you to manage the AP.

Wireless IP ACL

Access Control: Select Disable to disable IP address filtering. Select Accept to allow association between the DWL-2700AP and the IP addresses listed. Select Reject to reject devices with the IP addresses listed.

IP Address: Enter the IP address you want to include in the Access Control List and click **Apply**.

IP Address List: IP addresses added to the Access Control List will appear in this list. Click **Delete** next to an IP address to remove it from the list.

ID	IP address	Delete
----	------------	--------

Note: If you want to set to allow associate between the AP and IP address, remember to add the PC you are managing the AP first. Not doing so will discontinue you to manage the AP.

WLAN Partition Settings

Wireless Band: IEEE 802.11g.

Internal Station Connection Enabling this feature allows wireless clients to communicate with each other. If this feature is disabled, wireless stations on the selected band are not allowed to exchange data through the access point.

Ethernet to WLAN Access Enabling this feature allows Ethernet devices on the LAN to communicate with wireless clients on the WLAN. If this feature is disabled, all data from Ethernet devices to wireless clients is blocked. Wireless devices can still send data to Ethernet devices.

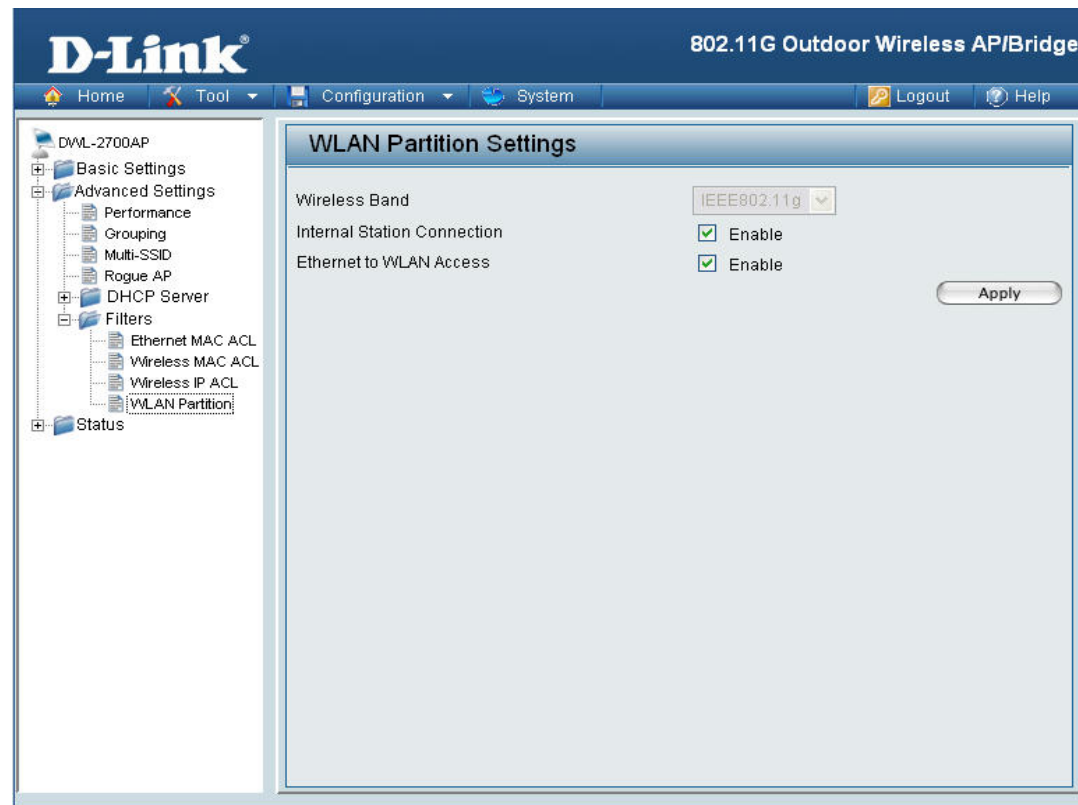

Home > Status

Device Information

Device Information: This window displays the configuration settings of the DWL-2700AP, including the firmware version and device MAC address.

Firmware Version: v3.20	
Ethernet MAC Address:	00:15:e9:c9:15:50
WLAN1 MAC Address :	Primary : 00:15:e9:c9:15:50
	Secondary: 00:15:e9:c9:15:51 ~ 00:15:e9:c9:15:57
Ethernet	
Get IP From	Manual
IP address	192.168.0.50
Subnet Mask	255.255.255.0
Gateway	0.0.0.0
Wireless (802.11b/g)	
SSID	dlink
Channel	1
Data Rate	Auto
Security Level	Open System / Encryption Disabled

Indication

Temperature Indication: This window displays the current operating temperature of the DWL-2700AP.

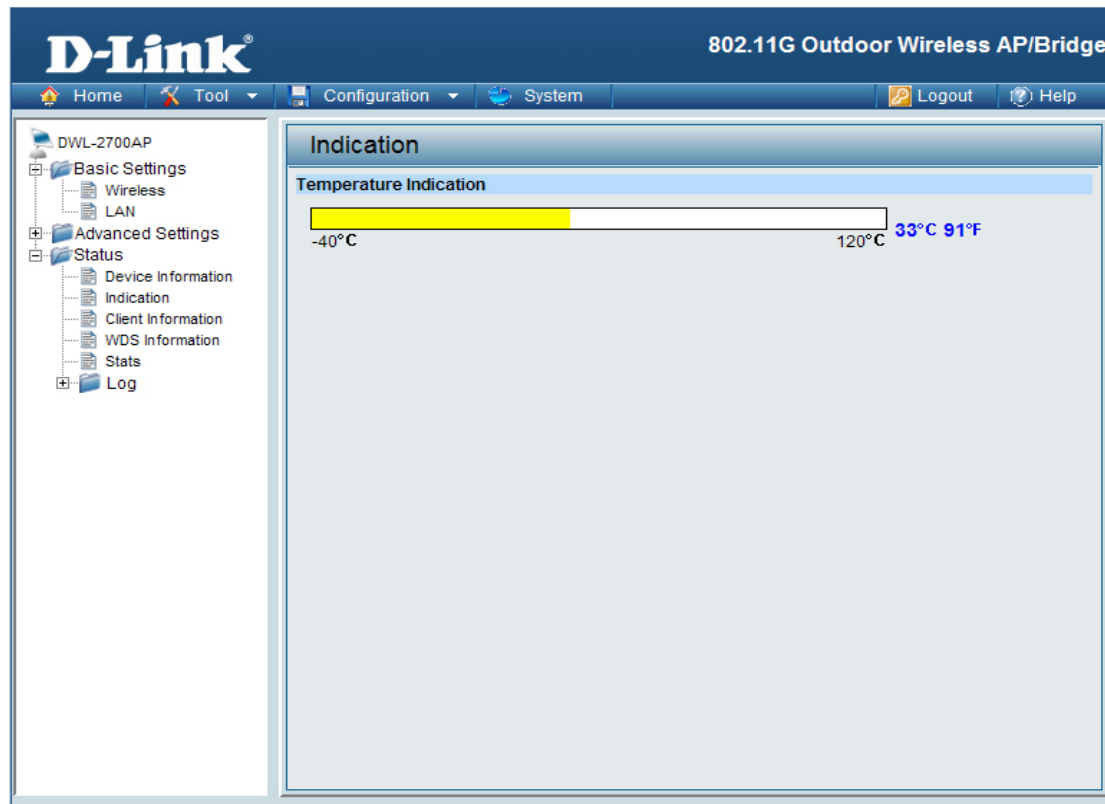

Client Information

Client Information: The Client Information page provides information about the wireless clients connected to the DWL-2700AP.

The following information is available for each client communicating with the DWL-2700AP.

MAC: Displays the MAC address of the client.

Band: Displays the wireless band the client is connected on.

Authentication: Displays the type of authentication being used.

Signal: Displays the strength of the clients signal.

Power Saving Mode: Displays the status of the power saving feature.

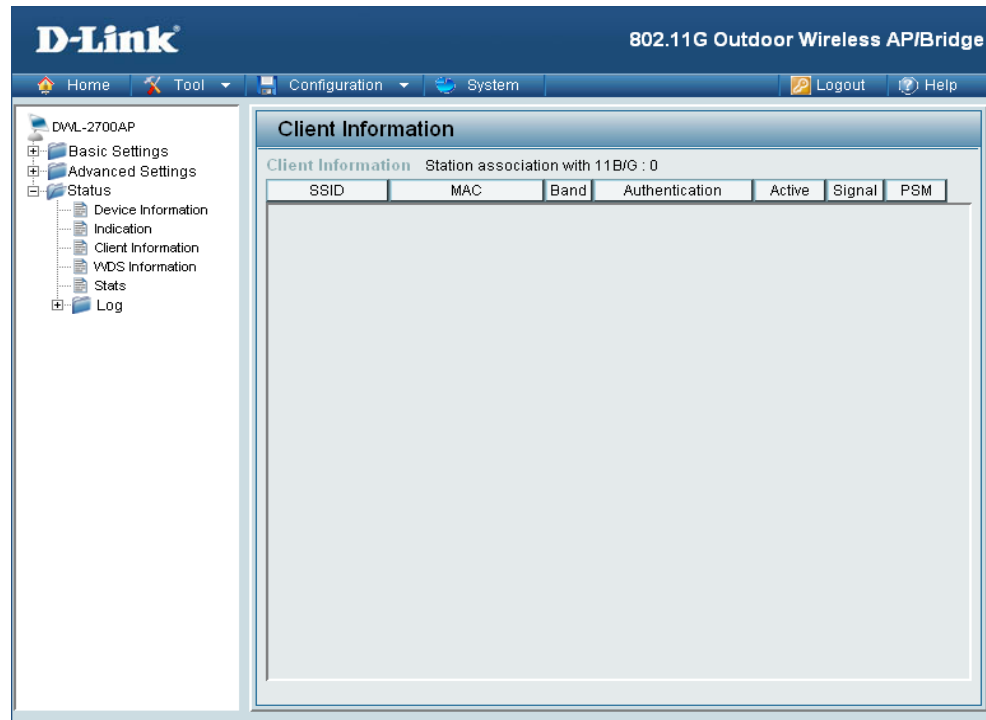

WDS Information

MAC: Displays the MAC address of the linked AP.

Band: Displays the wireless band the client is connected on.

Authentication: Displays the type of authentication being used.

Signal: Displays the strength of the clients signal.

Channel: Displays the wireless channel being used.

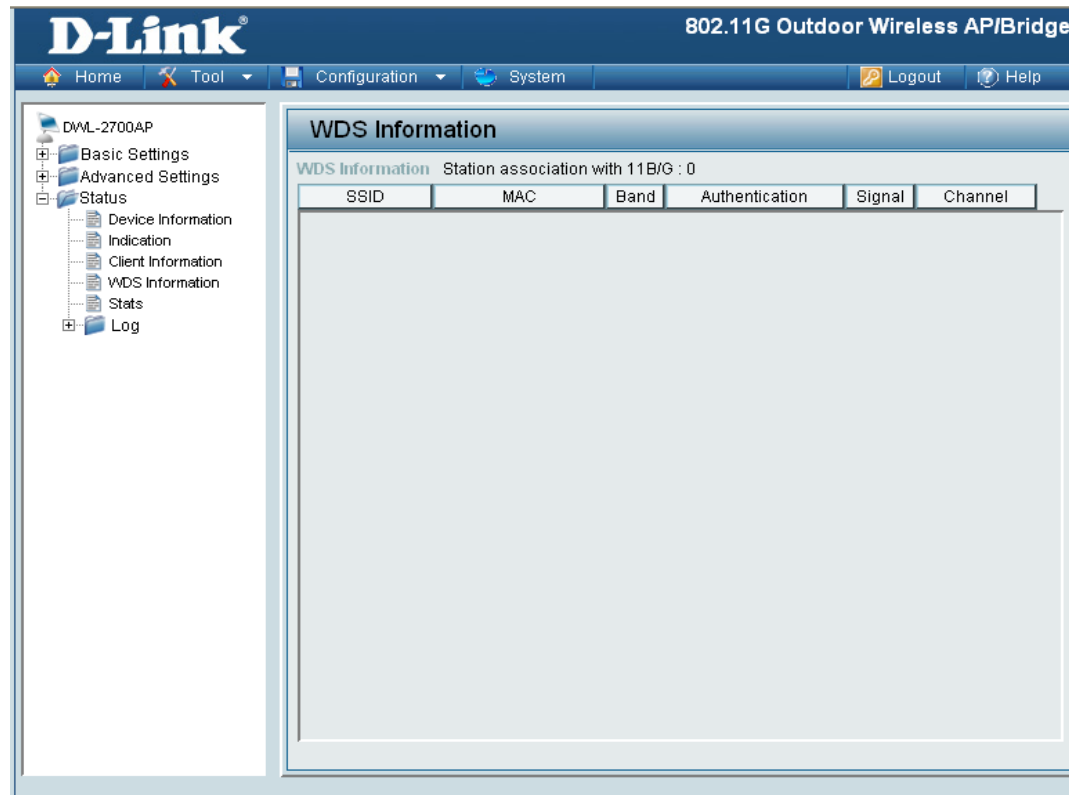

WLAN 802.11G Traffic Statistics

WLAN 802.11 b/g This page displays statistics for data throughput, transmitted and received frames, and WEP frame errors for the **Traffic Statistics: 802.11b/g** wireless network.

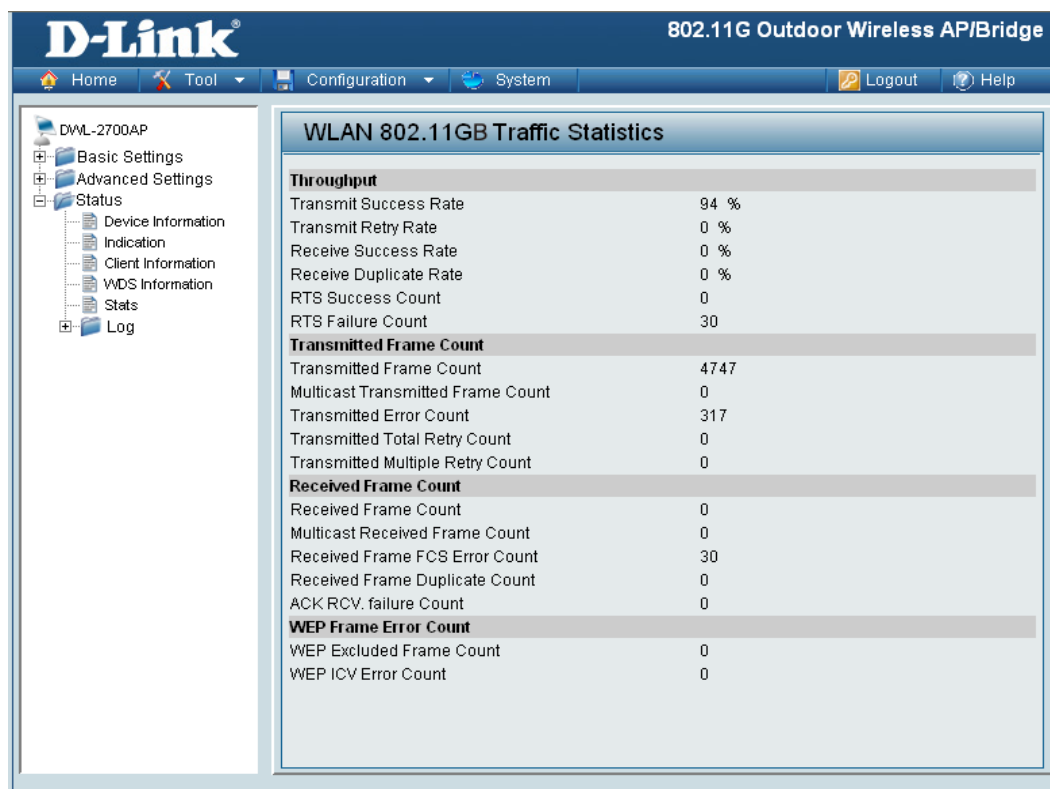

Throughput	
Transmit Success Rate	94 %
Transmit Retry Rate	0 %
Receive Success Rate	0 %
Receive Duplicate Rate	0 %
RTS Success Count	0
RTS Failure Count	30

Transmitted Frame Count	
Transmitted Frame Count	4747
Multicast Transmitted Frame Count	0
Transmitted Error Count	317
Transmitted Total Retry Count	0
Transmitted Multiple Retry Count	0

Received Frame Count	
Received Frame Count	0
Multicast Received Frame Count	0
Received Frame FCS Error Count	30
Received Frame Duplicate Count	0
ACK RCV. failure Count	0

WEP Frame Error Count	
WEP Excluded Frame Count	0
WEP ICV Error Count	0

Log

View Log

View Log: The log displays system and network messages including a time stamp and message type.

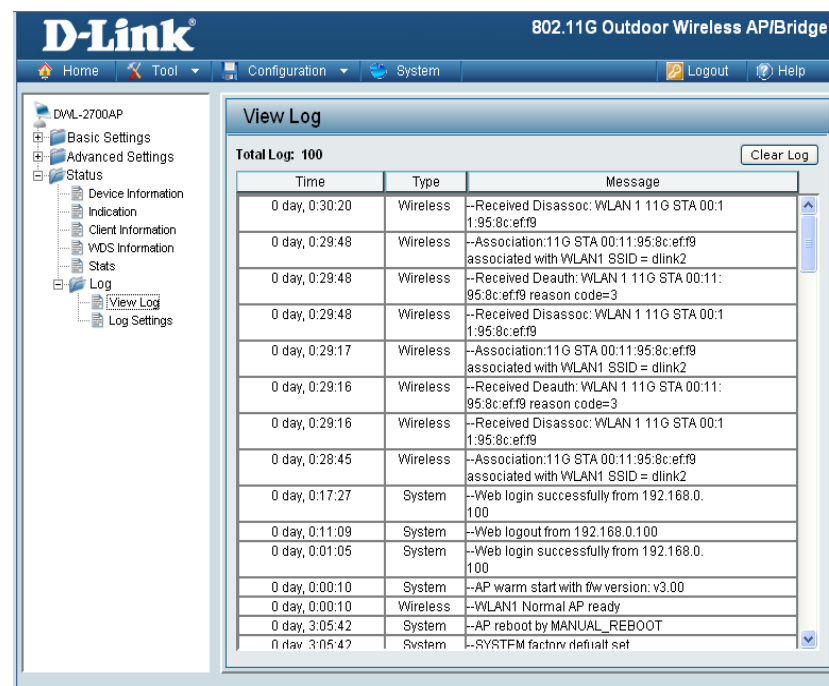

D-Link 802.11G Outdoor Wireless AP/Bridge

Home Tool Configuration System Logout Help

View Log

Total Log: 100 [Clear Log](#)

Time	Type	Message
0 day, 0:30:20	Wireless	--Received Disassoc: WLAN 1 11G STA 00:11:95:8c:ef:f9
0 day, 0:29:48	Wireless	--Association:11G STA 00:11:95:8c:ef:f9 associated with WLAN1 SSID = dlink2
0 day, 0:29:48	Wireless	--Received Deauth: WLAN 1 11G STA 00:11:95:8c:ef:f9 reason code=3
0 day, 0:29:48	Wireless	--Received Disassoc: WLAN 1 11G STA 00:11:95:8c:ef:f9
0 day, 0:29:17	Wireless	--Association:11G STA 00:11:95:8c:ef:f9 associated with WLAN1 SSID = dlink2
0 day, 0:29:16	Wireless	--Received Deauth: WLAN 1 11G STA 00:11:95:8c:ef:f9 reason code=3
0 day, 0:29:16	Wireless	--Received Disassoc: WLAN 1 11G STA 00:11:95:8c:ef:f9
0 day, 0:28:45	Wireless	--Association:11G STA 00:11:95:8c:ef:f9 associated with WLAN1 SSID = dlink2
0 day, 0:17:27	System	--Web login successfully from 192.168.0.100
0 day, 0:11:09	System	--Web logout from 192.168.0.100
0 day, 0:01:05	System	--Web login successfully from 192.168.0.100
0 day, 0:00:10	System	--AP warm start with fw version: v3.00
0 day, 0:00:10	Wireless	--WLAN1 Normal AP ready
0 day, 3:05:42	System	--AP reboot by MANUAL_REBOOT
0 day, 3:05:42	System	--SYSTEM factory default set

System Log Settings

Log Settings

Log Server / IP Address: Enter the IP address of the server you would like to send the DWL-2700APs log to.

Log Type: Check the box for the type of activity you want to log. There are three types: System, Wireless and Notice.

SMTP Settings

SMTP: Check the box to enable SMTP.

SMTP Server / IP Address: Enter the IP address of the SMTP server.
Address:

SMTP Sender: Enter the e-mail address of the SMTP sender.

SMTP Recipient: Enter the e-mail address of the SMTP recipient.

System Log Settings	
Log Settings	
Log Server / IP address	<input type="text"/>
Log Type	<input checked="" type="checkbox"/> System Activity <input checked="" type="checkbox"/> Wireless Activity <input checked="" type="checkbox"/> Notice
SMTP Settings	
SMTP	<input type="checkbox"/> Enable
SMTP Server / IP address	<input type="text"/>
SMTP Sender	<input type="text"/>
SMTP Recipient	<input type="text"/>
<input type="button" value="Apply"/>	

Tool > Administrator Settings

Administrator AP Check to enable the administrator can manage AP from with WLAN: WLAN.

Limit Administrator Check the box provided and enters the specific VLAN ID that **VLAN ID:** the administrator will be allowed to log in from.

Limit Administrator Check to enable the Limit Administrator IP address.
IP:

IP Range: Enter the IP address range that the administrator will be allowed to log in from and then click the Add button.

Login Settings

User Name: Enter a user name. The default is admin.

Old Password: When changing your password, enter the old password here.

New Password: When changing your password, enter the new password here.

Confirm New Password: Confirm your new password here.

Console Settings

Status: Status is Enabled by default. Uncheck the box to disable the console.

Console Protocol: Select the type of protocol you would like to use, Telnet or SSH.

D-Link 802.11G Outdoor Wireless AP/Bridge

Home Tool Configuration System Logout Help

Administrator Settings

Limit Administrator

Administrate AP with WLAN ☒ Enable

Limit Administrator VID ☐ Enable

Limit Administrator IP ☐ Enable

IP Range From: To:

ID	From	To	Delete
----	------	----	--------

Login Settings

User Name

Old Password

New Password

Confirm New Password

Console Settings

Status ☒ Enable

Console Protocol ☒ Telnet ☐ SSH

Timeout

SNMP Settings

Status ☒ Enable

Public Community String

Private Community String

Trap Status ☐ Enable

Trap Server IP

Trap Type ☐ System Trap ☐ Wireless Trap

Ping Control Setting

Status ☒ Enable

SNMP Settings

Status: Status is Enabled by default. Uncheck the box to disable the SNMP functions.

Public Community String: Enter the public SNMP community string.

Private Community String: Enter the private SNMP community string.

Trap Status: Check the box to enable the trap status.

Trap Server IP: Enter the trap server IP address. This is the IP address of the SNMP manager to receive traps sent from the wireless access point.

Trap Type: You can specify what kind of trap type (System, Wireless) should be sent to the trap server.

Ping Control Setting: Check the box to enable Ping control. Ping works by sending ICMP “echo request” packets to the target host and listening for ICMP echo response replies. By disabling the Ping control setting, the AP will not respond to the ICMP echo request packets. Default is set to enabled.

Firmware and SSL Certification Upload

Upload Firmware After downloading the most recent version of firmware for the DWL-2700AP from <http://support.dlink.com> to your local computer, use the Browse button to locate the firmware file on your computer. Click **Upload** to update the firmware version.

Upload SSL Click **Browse** to locate the SSL Certification file on your local computer. After selecting and opening the file, click **Upload** to upload the file to the DWL-2700AP.

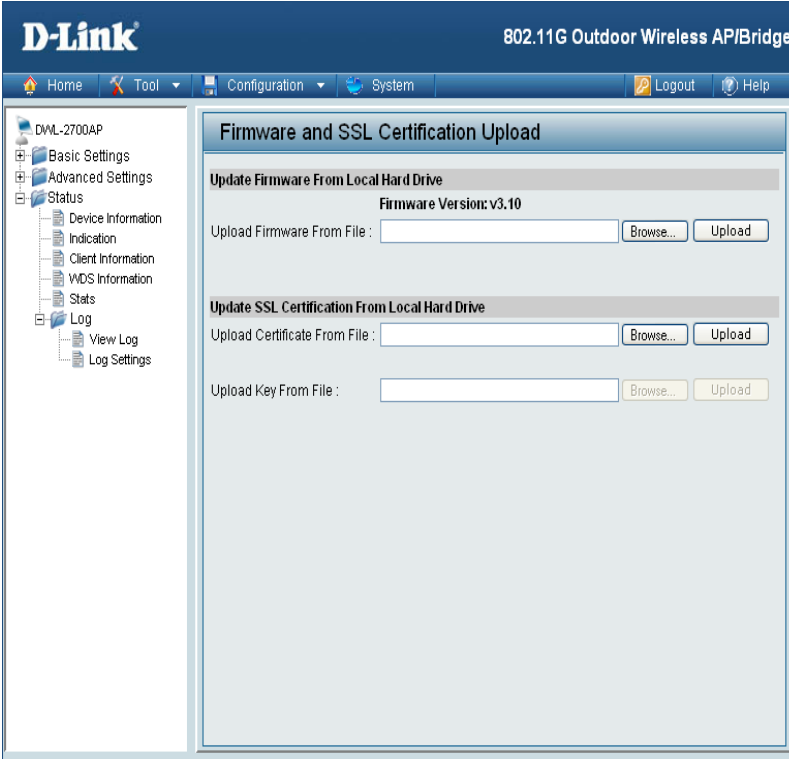

Configuration File Upload and Download

Upload File: Click **Browse** to locate a previously saved configuration file on your local computer. After selecting the file, click **Upload** to apply the configuration settings to the DWL-2700AP.

Download Click **Download** to save the current DWL-2700AP configuration **Configuration File:** to your local computer.

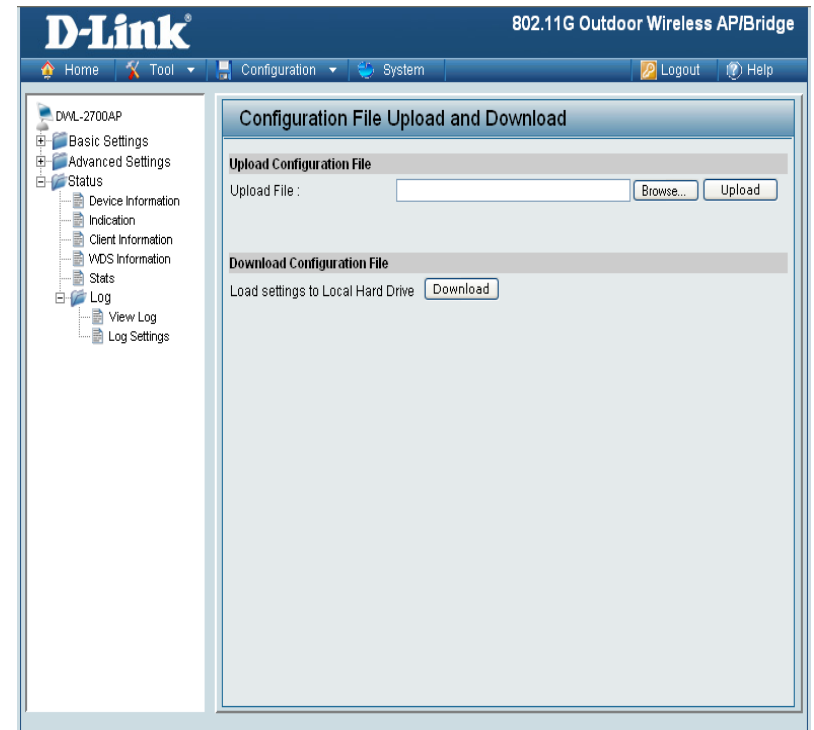

Select File

When you click **Browse** in the previous screen, the dialog box shown above appears. Select the file you wish to download and click **Open**.

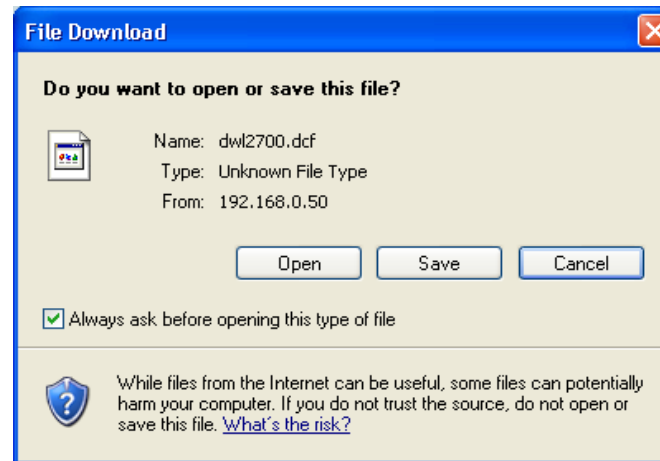

When this dialog box appears, click **Save** and select a location to save the configuration file.

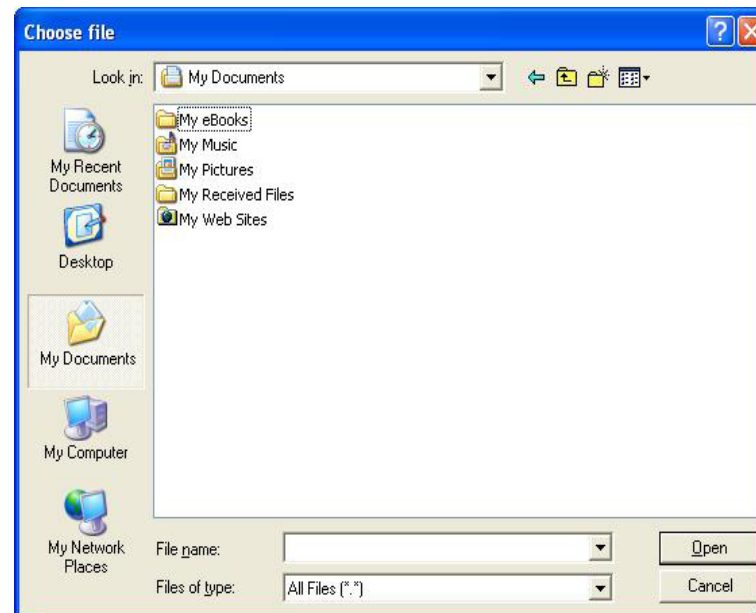

SNTP Settings

SNTP/NTP Information: Displays the current SNTP/NTP settings.

SNTP/NTP Server IP Address: Enter the SNTP/NTP server IP address.

SNTP/NTP Time Zone: Select your correct Time Zone.

Daylight Saving Time: Check the box to Enable Daylight Saving Time.

System Settings

Click **Restart** to restart the DWL-2700AP.

Click **Restore** to restore the DWL-2700AP back to factory default settings.

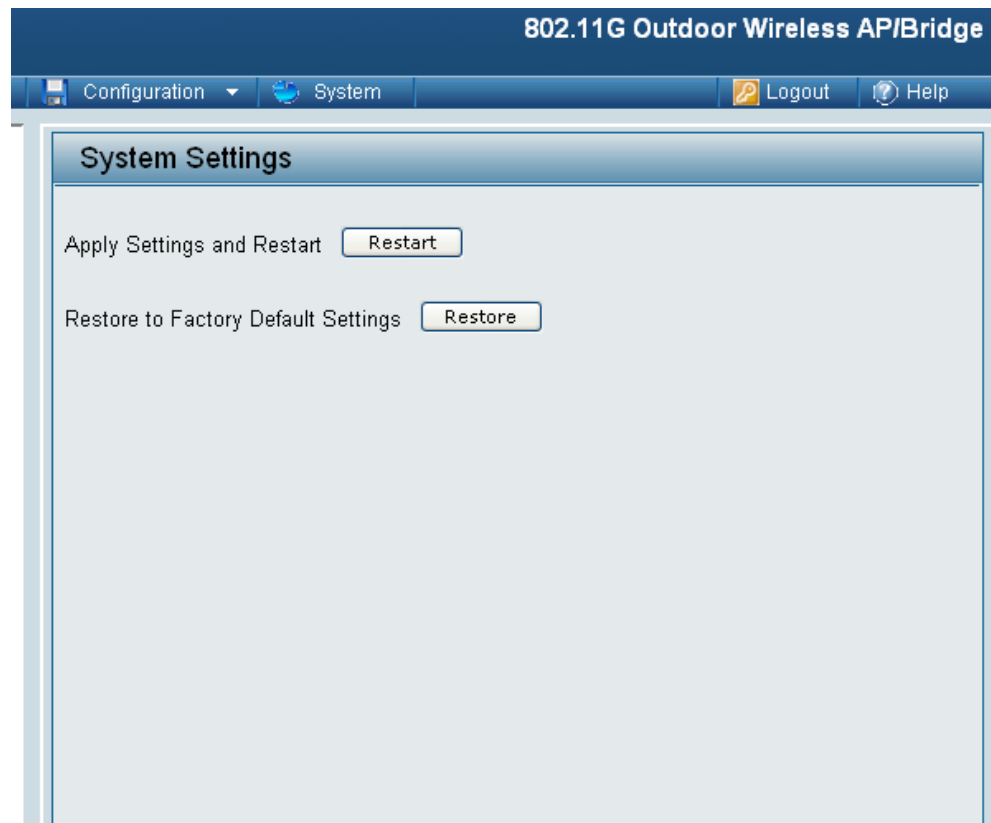

Using the Console Port

You can connect to the DWL-2700AP console port to configure device settings via the command line.

1. Connect one end of the provided serial console cable to the console port on the DWL-2700AP, and the other to an available serial port on the PC you will use to connect to the device.

2. Run HyperTerminal on the PC:

- Go to the Start Menu
- Select All Programs
- Select Accessories
- Select Communications
- Select HyperTerminal

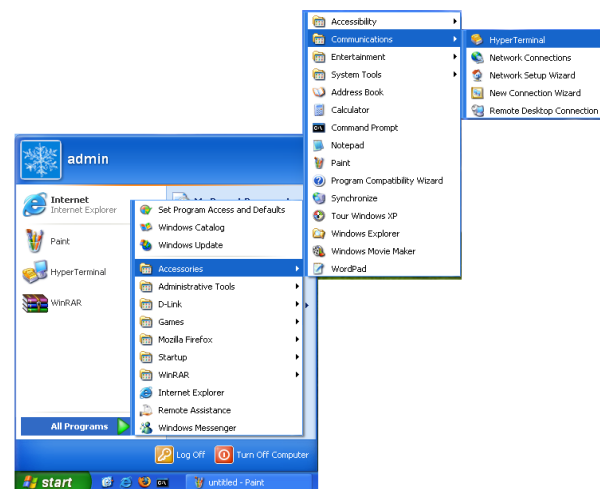

3. Enter a New Connection name:

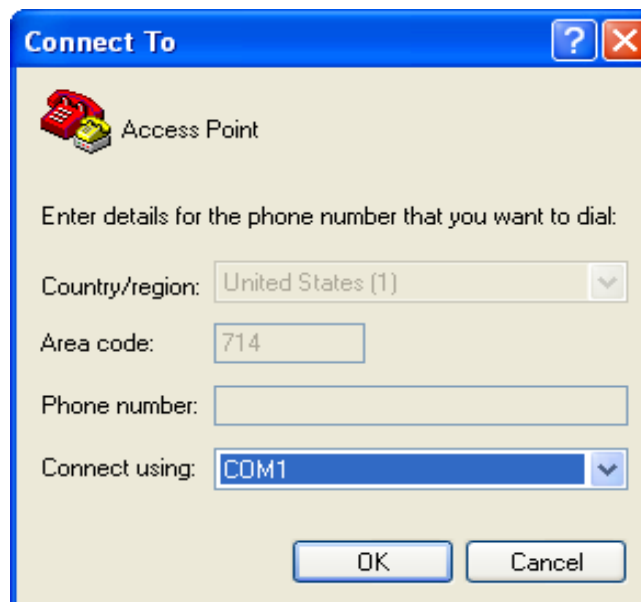
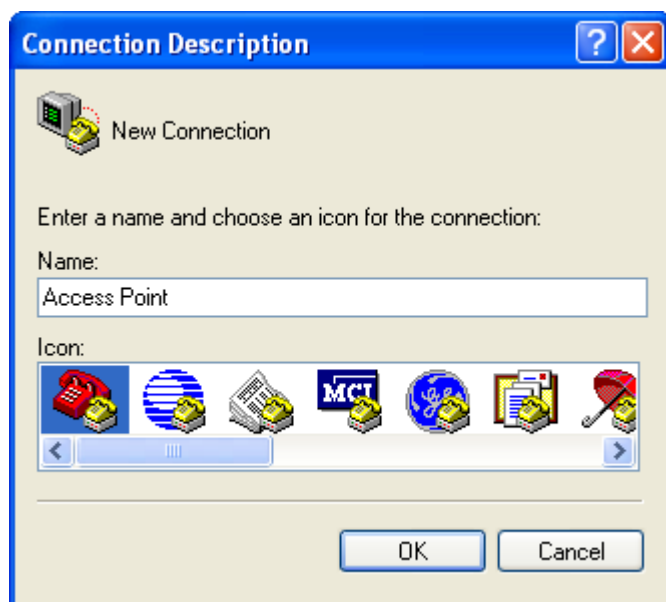

5. Configure the Port Settings:

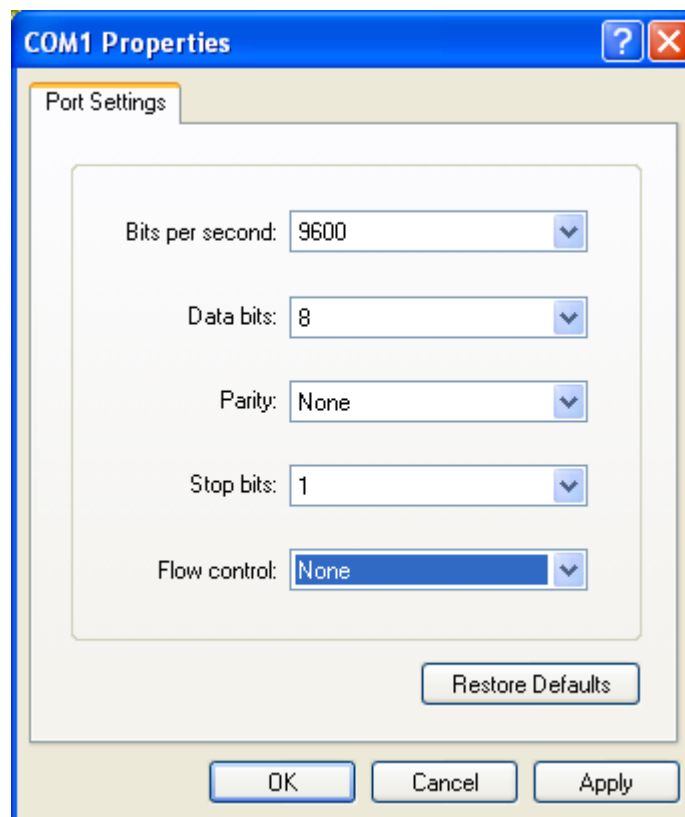

Note: Your terminal emulation must be set to 9600 bits per second.

6. Enter Login Name and Password:

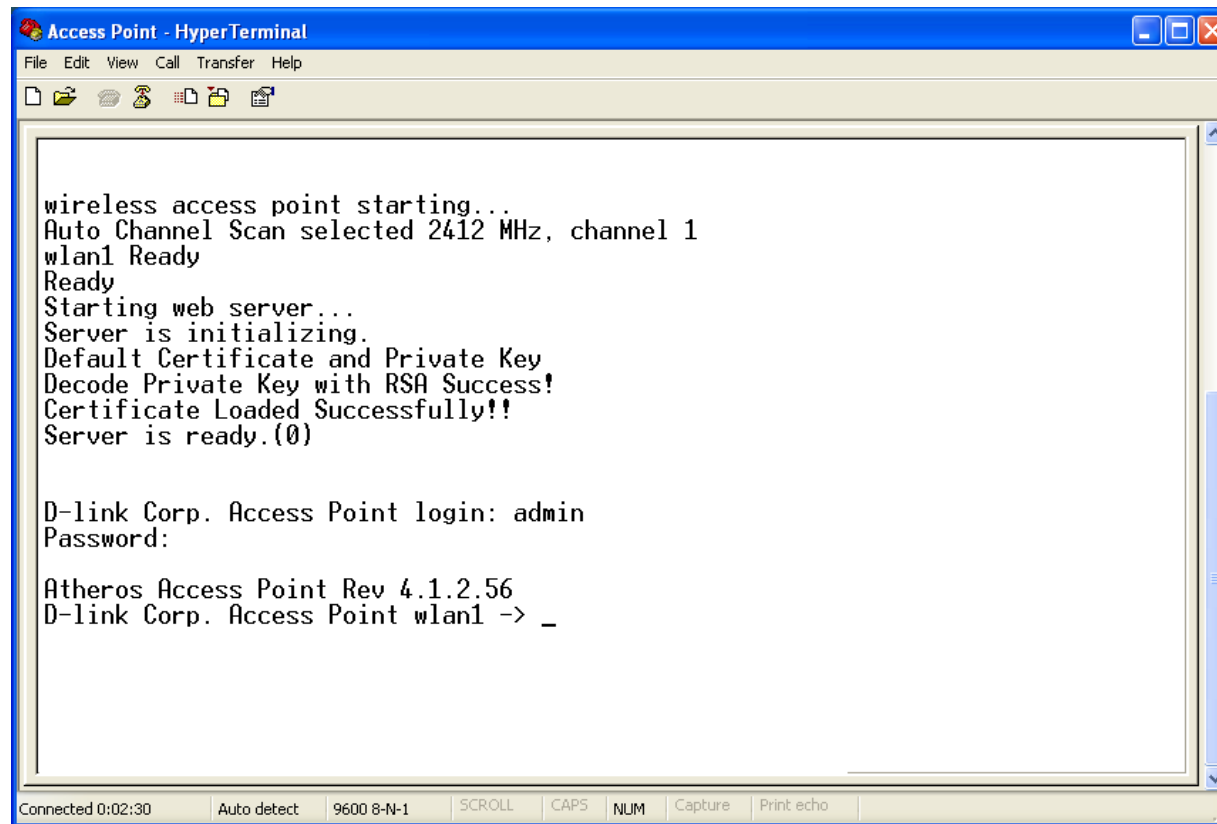

```
wireless access point starting...
Auto Channel Scan selected 2412 MHz, channel 1
wlan1 Ready
Ready
Starting web server...
Server is initializing.
Default Certificate and Private Key
Decode Private Key with RSA Success!
Certificate Loaded Successfully!!
Server is ready.(0)

D-link Corp. Access Point login: admin
Password:

Atheros Access Point Rev 4.1.2.56
D-link Corp. Access Point wlan1 -> _
```

Once logged in, you will be able to run configuration commands from the command line prompt.

Troubleshooting

This Chapter provides solutions to problems that can occur during the installation and operation of the DWL-2700AP Wireless Access Point. We cover various aspects of the network setup, including the network adapters. Please read the following if you are having problems.

Note: It is recommended that you use an Ethernet connection to configure the DWL-2700AP.

1. The computer used to configure the DWL-2700AP cannot access the Configuration menu.

- Check that the Ethernet LED on the DWL-2700AP is ON. If the LED is not ON, check that the cable for the Ethernet connection is securely inserted.
- Check that the Ethernet Adapter is working properly. Please see item 3 (Check that the drivers for the network adapters are installed properly) in this Troubleshooting section to check that the drivers are loaded properly.
- Check that the IP address is in the same range and subnet as the DWL-2700AP. Please see Checking the IP Address in Windows® XP in the Networking Basics section of this manual.

Note: The IP address of the DWL-2700AP is 192.168.0.50. All the computers on the network must have a unique IP address in the same range, e.g., 192.168.0.x. Any computers that have identical IP addresses will not be visible on the network. They must all have the same subnet mask, e.g., 255.255.255.0.

- Do a Ping test to make sure that the DWL-2700AP is responding. Go to Start>Run>Type Command>Type ping 192.168.0.50. A successful ping will show four replies.

Note: If you have changed the default IP address, make sure to ping the correct IP address assigned to the DWL-2700AP.

2. The wireless client cannot access the Internet in the Infrastructure mode.

Make sure the wireless client is associated and joined with the correct access point. To check this connection: Right-click on the Local Area Connection icon in the taskbar > select View Available Wireless Networks. The Connect to Wireless Network screen will appear. Please make sure you have selected the correct available network, as shown in the illustrations below.

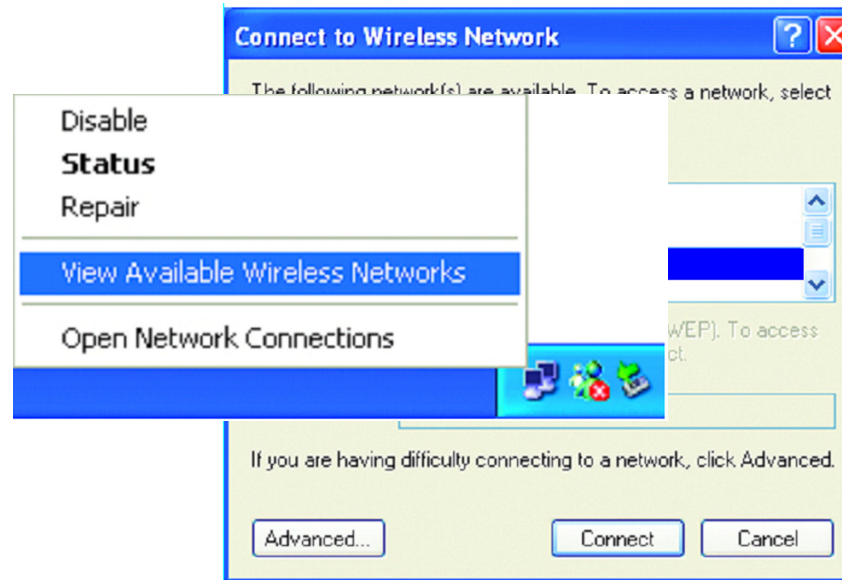

- Check that the IP address assigned to the wireless adapter is within the same IP address range as the access point and gateway. Since the DWL-2700AP has an IP address of 192.168.0.50, wireless adapters must have an IP address in the same range, e.g., 192.168.0.x. Each device must have a unique IP address; no two devices may have the same IP address. The subnet mask must be the same for all the computers on the network.) To check the IP address assigned to the wireless adapter, double-click on the Local Area Connection icon in the taskbar > select the Support tab and the IP address will be displayed. Please refer to Checking the IP Address in the Networking Basics section of this manual.)
- If it is necessary to assign a Static IP Address to the wireless adapter, please refer to the appropriate section in Networking Basics. If you are entering a DNS Server address you must also enter the Default Gateway Address. (Remember that if you have a DHCP capable router, you will not need to assign a static IP address. See Networking Basics: Assigning a Static IP Address.)

3. What variables may cause my wireless products to lose reception?

D-Link products let you access your network from virtually anywhere you want. However, the positioning of the products within your environment will affect the wireless range. Please refer to Installation Considerations in the Wireless Basics section of this manual for further information about the most advantageous placement of your D-Link wireless products.

4. Why does my wireless connection keep dropping?

- Antenna Orientation- Try different antenna orientations for the DWL-2700AP. Try to keep the antenna at least 6 inches away from the wall or other objects.
- If you are using 2.4GHz cordless phones, X-10 equipment or other home security systems, ceiling fans, and lights, your wireless connection will degrade dramatically or drop altogether. Try changing the channel on your router, access point and wireless adapter to a different channel to avoid interference.
- Keep your product away (at least 3-6 feet) from electrical devices that generate RF noise, like microwaves, monitors, electric motors, etc.

5. Why can't I get a wireless connection?

If you have enabled encryption on the DWL-2700AP, you must also enable encryption on all wireless clients in order to establish a wireless connection.

- Make sure that the SSID on the router and the wireless client are exactly the same. If they are not, wireless connection will not be established.
- Move the DWL-2700AP and the wireless client into the same room and then test the wireless connection.
- Disable all security settings.

-
- Turn off your DWL-2700AP and the client. Turn the DWL-2700AP back on again, and then turn on the client.
 - Make sure that all devices are set to Infrastructure mode.
 - Check that the LED indicators are indicating normal activity. If not, check that the AC power and Ethernet cables are firmly connected.
 - Check that the IP address, subnet mask, gateway and DNS settings are correctly entered for the network.
 - If you are using 2.4GHz cordless phones, X-10 equipment or other home security systems, ceiling fans, and lights, your wireless connection will degrade dramatically or drop altogether. Try changing the channel on your DWL-2700AP, and on all the devices in your network to avoid interference.
 - Keep your product away (at least 3-6 feet) from electrical devices that generate RF noise, like microwaves, monitors, electric motors, etc.

Technical Specifications

Standards

- IEEE 802.11b
- IEEE 802.11g
- IEEE 802.3
- IEEE 802.3u
- IEEE 802.3x

Network Management

- Web Browser interface
 - HTTP
- AP Manager II
- SNMP Support
 - D-View Module
 - Private MIB
- Command Line Interface
 - Telnet

Data Rate

For 802.11b:

- 11, 5.5, 2, and 1Mbps

For 802.11g:

- 54, 48, 36, 24, 18, 12, 9 and 6Mbps

Security

- WPA-Personal
- WPA-Enterprise
- WPA2-Personal
- WPA2-Enterprise
- 64/128/152-bit WEP
- SSID Broadcast Disable
- MAC Address Access Control List

Wireless Frequency Range

- 2.4GHz to 2.4835GHz

Radio and Modulation Type

For 802.11b:

DSSS:

- DBPSK @ 1Mbps
- DQPSK @ 2Mbps
- CCK @ 5.5 and 11Mbps

For 802.11g:

OFDM:

- BPSK @ 6 and 9Mbps
- QPSK @ 12 and 18Mbps
- 16QAM @ 24 and 36Mbps
- 64QAM @ 48 and 54Mbps

DSSS:

- DBPSK @ 1Mbps
- DQPSK @ 2Mbps
- CCK @ 5.5 and 11Mbps

Antenna Type

- Monopole antennas with 5dBi gain

Receiver Sensitivity

For 802.11b:

- 1Mbps: -92dBm
- 2Mbps: -89dBm
- 5.5Mbps: -88dBm
- 11Mbps: -83dBm

For 802.11g:

- 1Mbps: -92dBm
- 2Mbps: -89dBm
- 5.5Mbps: -88dBm
- 6Mbps: -87dBm
- 9Mbps: -86dBm
- 11Mbps: -85dBm
- 12Mbps: -88dBm
- 18Mbps: -83dBm
- 24Mbps: -80dBm
- 36Mbps: -76dBm
- 48Mbps: -71dBm
- 54Mbps: -66dBm

Maximum Transmit Output Power:

- 23dBm Typical

Wireless Operating Range*

802.11g (Full power with 5dBi gain diversity dipole antenna)

Indoor:

- 98ft (30m) @ 54Mbps
- 112ft (34m) @ 48Mbps
- 128ft (39m) @ 36Mbps
- 154ft (47m) @ 24Mbps
- 184ft (56m) @ 18Mbps
- 217ft (66m) @ 12Mbps
- 259ft (79m) @ 9Mbps
- 325ft (99m) @ 6Mbps

Outdoor:

- 367ft (112m) @ 54Mbps
- 820ft (250m) @ 18Mbps
- 1,640ft (500m) @ 6Mbps

LEDs

- Power
- LAN
- 802.11g

Operating Voltage

- 48VDC +/- 10% for PoE

Current Consumption

- Max.8.5W (without heater)
- Max.28.5W (with heater)

Temperature

- Operating: -40°F to 140°F (-40°C to 60°C)
- Storing: -4°F to 149°F (-40°C to 65°C)

Humidity

- Operating: 10%~90% (non-condensing)
- Storing: 5%~95% (non-condensing)

Certifications

- FCC Part 15
- CSA international

Dimensions

- L = 10.93 inches (277.7mm)
- W = 6.10 inches (155mm)
- H = 1.77 inches (45mm)

Warranty

- 1 Year

Contacting Technical Support

U.S. and Canadian customers can contact D-Link technical support through our web site or by phone.

Before you contact technical support, please have the following ready:

- Model number of the product (e.g. DWL-2700AP)
- Hardware Revision (located on the label on the bottom of the device (e.g. rev A1))
- Serial Number (s/n number located on the label on the bottom of the device).

You can find software updates and user documentation on the D-Link website as well as frequently asked questions and answers to technical issues.

For customers within the United States:

Phone Support:
(877) 354-6555

Internet Support:
<http://support.dlink.com>

For customers within Canada:

Phone Support:
(877) 354-6560

Internet Support:
<http://support.dlink.com>

Warranty

Subject to the terms and conditions set forth herein, D-Link Systems, Inc. (“D-Link”) provides this Limited Warranty:

- Only to the person or entity that originally purchased the product from D-Link or its authorized reseller or distributor, and
- Only for products purchased and delivered within the fifty states of the United States, the District of Columbia, U.S. Possessions or Protectorates, U.S. Military Installations, or addresses with an APO or FPO.

Limited Warranty:

D-Link warrants that the hardware portion of the D-Link product described below (“Hardware”) will be free from material defects in workmanship and materials under normal use from the date of original retail purchase of the product, for the period set forth below (“Warranty Period”), except as otherwise stated herein.

- Hardware (excluding power supplies and fans): One (1) year
- Power supplies and fans: One (1) year
- Spare parts and spare kits: Ninety (90) days

The customer’s sole and exclusive remedy and the entire liability of D-Link and its suppliers under this Limited Warranty will be, at D-Link’s option, to repair or replace the defective Hardware during the Warranty Period at no charge to the original owner or to refund the actual purchase price paid. Any repair or replacement will be rendered by D-Link at an Authorized D-Link Service Office. The replacement hardware need not be new or have an identical make, model or part. D-Link may, at its option, replace the defective Hardware or any part thereof with any reconditioned product that D-Link reasonably determines is substantially equivalent (or superior) in all material respects to the defective Hardware. Repaired or replacement hardware will be warranted for the remainder of the original Warranty Period or ninety (90) days, whichever is longer, and is subject to the same limitations and exclusions. If a material defect is incapable of correction, or if D-Link determines that it is not practical to repair or replace the defective Hardware, the actual price paid by the original purchaser for the defective Hardware will be refunded by D-Link upon return to D-Link of the defective Hardware. All Hardware or part thereof that is replaced by D-Link, or for which the purchase price is refunded, shall become the property of D-Link upon replacement or refund.

Limited Software Warranty:

D-Link warrants that the software portion of the product (“Software”) will substantially conform to D-Link’s then current functional specifications for the Software, as set forth in the applicable documentation, from the date of original retail purchase of the Software for a period of ninety (90) days (“Software Warranty Period”), provided that the Software is properly installed on approved hardware and operated as contemplated in its documentation. D-Link further warrants that, during the Software Warranty Period, the magnetic media on which D-Link delivers the Software will be free of physical defects. The customer’s sole and exclusive remedy and the entire liability of D-Link and its suppliers under this Limited Warranty will be, at D-Link’s option, to replace the non-conforming Software (or defective media) with software that substantially conforms to D-Link’s functional specifications for the Software or to refund the portion of the actual purchase price paid that is attributable to the Software.

Except as otherwise agreed by DLink in writing, the replacement Software is provided only to the original licensee, and is subject to the terms and conditions of the license granted by D-Link for the Software. Replacement Software will be warranted for the remainder of the original Warranty Period and is subject to the same limitations and exclusions. If a material non-conformance is incapable of correction, or if D-Link determines in its sole discretion that it is not practical to replace the non-conforming Software, the price paid by the original licensee for the non-conforming Software will be refunded by D-Link; provided that the non-conforming Software (and all copies thereof) is first returned to D-Link. The license granted respecting any Software for which a refund is given automatically terminates.

Non-Applicability of Warranty:

The Limited Warranty provided hereunder for Hardware and Software portions of D-Link’s products will not be applied to and does not cover any refurbished product and any product purchased through the inventory clearance or liquidation sale or other sales in which D-Link, the sellers, or the liquidators expressly disclaim their warranty obligation pertaining to the product and in that case, the product is being sold “As-Is” without any warranty whatsoever including, without limitation, the Limited Warranty as described herein, notwithstanding anything stated herein to the contrary.

Submitting A Claim:

The customer shall return the product to the original purchase point based on its return policy. In case the return policy period has expired and the product is within warranty, the customer shall submit a claim to D-Link as outlined below:

- The customer must submit with the product as part of the claim a written description of the Hardware defect or Software nonconformance in sufficient detail to allow DLink to confirm the same, along with proof of purchase of the product (such as a copy of the dated purchase invoice for the product) if the product is not registered.
- The customer must obtain a Case ID Number from D-Link Technical Support at 1-877-354-6555, who will attempt to assist the customer in resolving any suspected defects with the product. If the product is considered defective, the customer must obtain a Return Material Authorization (“RMA”) number by completing the RMA form and entering the assigned Case ID Number at <https://rma.dlink.com/>.
- After an RMA number is issued, the defective product must be packaged securely in the original or other suitable shipping package to ensure that it will not be damaged in transit, and the RMA number must be prominently marked on the outside of the package. Do not include any manuals or accessories in the shipping package. DLink will only replace the defective portion of the product and will not ship back any accessories.
- The customer is responsible for all in-bound shipping charges to D-Link. No Cash on Delivery (“COD”) is allowed. Products sent COD will either be rejected by D-Link or become the property of D-Link. Products shall be fully insured by the customer and shipped to D-Link Systems, Inc., 17595 Mt. Herrmann, Fountain Valley, CA 92708. D-Link will not be held responsible for any packages that are lost in transit to D-Link. The repaired or replaced packages will be shipped to the customer via UPS Ground or any common carrier selected by D-Link. Return shipping charges shall be prepaid by D-Link if you use an address in the United States, otherwise we will ship the product to you freight collect. Expedited shipping is available upon request and provided shipping charges are prepaid by the customer.
D-Link may reject or return any product that is not packaged and shipped in strict compliance with the foregoing requirements, or for which an RMA number is not visible from the outside of the package. The product owner agrees to pay D-Link’s reasonable handling and return shipping charges for any product that is not packaged and shipped in accordance with the foregoing requirements, or that is determined by D-Link not to be defective or non-conforming.

What Is Not Covered:

The Limited Warranty provided herein by D-Link does not cover:

Products that, in D-Link's judgment, have been subjected to abuse, accident, alteration, modification, tampering, negligence, misuse, faulty installation, lack of reasonable care, repair or service in any way that is not contemplated in the documentation for the product, or if the model or serial number has been altered, tampered with, defaced or removed; Initial installation, installation and removal of the product for repair, and shipping costs; Operational adjustments covered in the operating manual for the product, and normal maintenance; Damage that occurs in shipment, due to act of God, failures due to power surge, and cosmetic damage; Any hardware, software, firmware or other products or services provided by anyone other than D-Link; and Products that have been purchased from inventory clearance or liquidation sales or other sales in which D-Link, the sellers, or the liquidators expressly disclaim their warranty obligation pertaining to the product.

While necessary maintenance or repairs on your Product can be performed by any company, we recommend that you use only an Authorized D-Link Service Office. Improper or incorrectly performed maintenance or repair voids this Limited Warranty.

Disclaimer of Other Warranties:

EXCEPT FOR THE LIMITED WARRANTY SPECIFIED HEREIN, THE PRODUCT IS PROVIDED "AS-IS" WITHOUT ANY WARRANTY OF ANY KIND WHATSOEVER INCLUDING, WITHOUT LIMITATION, ANY WARRANTY OF MERCHANTABILITY, FITNESS FOR A PARTICULAR PURPOSE AND NONINFRINGEMENT.

IF ANY IMPLIED WARRANTY CANNOT BE DISCLAIMED IN ANY TERRITORY WHERE A PRODUCT IS SOLD, THE DURATION OF SUCH IMPLIED WARRANTY SHALL BE LIMITED TO THE DURATION OF THE APPLICABLE WARRANTY PERIOD SET FORTH ABOVE. EXCEPT AS EXPRESSLY COVERED UNDER THE LIMITED WARRANTY PROVIDED HEREIN, THE ENTIRE RISK AS TO THE QUALITY, SELECTION AND PERFORMANCE OF THE PRODUCT IS WITH THE PURCHASER OF THE PRODUCT.

Limitation of Liability:

TO THE MAXIMUM EXTENT PERMITTED BY LAW, D-LINK IS NOT LIABLE UNDER ANY CONTRACT, NEGLIGENCE, STRICT LIABILITY OR OTHER LEGAL OR EQUITABLE THEORY FOR ANY LOSS OF USE OF THE PRODUCT, INCONVENIENCE OR DAMAGES OF ANY CHARACTER, WHETHER DIRECT, SPECIAL, INCIDENTAL OR CONSEQUENTIAL (INCLUDING, BUT NOT LIMITED TO, DAMAGES FOR LOSS OF GOODWILL, LOSS OF REVENUE OR PROFIT, WORK STOPPAGE, COMPUTER FAILURE OR MALFUNCTION, FAILURE OF OTHER EQUIPMENT OR COMPUTER PROGRAMS TO WHICH D-LINK'S PRODUCT IS CONNECTED WITH, LOSS OF INFORMATION OR DATA CONTAINED IN, STORED ON, OR INTEGRATED WITH ANY PRODUCT RETURNED TO D-LINK FOR WARRANTY SERVICE) RESULTING FROM THE USE OF THE PRODUCT, RELATING TO WARRANTY SERVICE, OR ARISING OUT OF ANY BREACH OF THIS LIMITED WARRANTY, EVEN IF D-LINK HAS BEEN ADVISED OF THE POSSIBILITY OF SUCH DAMAGES. THE SOLE REMEDY FOR A BREACH OF THE FOREGOING LIMITED WARRANTY IS REPAIR, REPLACEMENT OR REFUND OF THE DEFECTIVE OR NONCONFORMING PRODUCT. THE MAXIMUM LIABILITY OF D-LINK UNDER THIS WARRANTY IS LIMITED TO THE PURCHASE PRICE OF THE PRODUCT COVERED BY THE WARRANTY. THE FOREGOING EXPRESS WRITTEN WARRANTIES AND REMEDIES ARE EXCLUSIVE AND ARE IN LIEU OF ANY OTHER WARRANTIES OR REMEDIES, EXPRESS, IMPLIED OR STATUTORY.

Governing Law:

This Limited Warranty shall be governed by the laws of the State of California. Some states do not allow exclusion or limitation of incidental or consequential damages, or limitations on how long an implied warranty lasts, so the foregoing limitations and exclusions may not apply. This Limited Warranty provides specific legal rights and you may also have other rights which vary from state to state.

Trademarks:

D-Link is a registered trademark of D-Link Corporation/D-Link Systems, Inc. Other trademarks or registered trademarks are the property of their respective owners. Patent Pending.

Copyright Statement:

No part of this publication or documentation accompanying this product may be reproduced in any form or by any means or used to make any derivative such as translation, transformation, or adaptation without permission from D-Link Corporation/D-Link Systems, Inc., as stipulated by the United States Copyright Act of 1976 and any amendments thereto. Contents are subject to change without prior notice.

Copyright ©2007 by D-Link Corporation/D-Link Systems, Inc. All rights reserved.

FCC Statement:

This equipment has been tested and found to comply with the limits for a Class B digital device, pursuant to part 15 of the FCC Rules. These limits are designed to provide reasonable protection against harmful interference in a residential installation. This equipment generates, uses, and can radiate radio frequency energy and, if not installed and used in accordance with the instructions, may cause harmful interference to radio communication. However, there is no guarantee that interference will not occur in a particular installation. If this equipment does cause harmful interference to radio or television reception, which can be determined by turning the equipment off and on, the user is encouraged to try to correct the interference by one or more of the following measures:

- Reorient or relocate the receiving antenna.
- Increase the separation between the equipment and receiver.
- Connect the equipment into an outlet on a circuit different from that to which the receiver is connected.
- Consult the dealer or an experienced radio/TV technician for help.

FCC Caution:

Any changes or modifications not expressly approved by the party responsible for compliance could void the user's authority to operate this equipment.

This device complies with Part 15 of the FCC Rules. Operation is subject to the following two conditions:

(1) This device may not cause harmful interference, and (2) this device must accept any interference received, including interference that may cause undesired operation.

IMPORTANT NOTICE:**FCC Radiation Exposure Statement:**

This equipment complies with FCC radiation exposure limits set forth for an uncontrolled environment. This equipment should be installed and operated with minimum distance 20cm between the radiator & your body. This transmitter must not be co-located or operating in conjunction with any other antenna or transmitter.

The availability of some specific channels and/or operational frequency bands are country dependent and are firmware programmed at the factory to match the intended destination. The firmware setting is not accessible by the end user.

For detailed warranty information applicable to products purchased outside the United States, please contact the corresponding local D-Link office.

Industry Canada Notice:

This device complies with RSS-210 of the Industry Canada Rules. Operation is subject to the following two conditions:

(1) This device may not cause harmful interference, and (2) this device must accept any interference received, including interference that may cause undesired operation.

IMPORTANT NOTE:**Radiation Exposure Statement:**

This equipment complies with IC radiation exposure limits set forth for an uncontrolled environment. This equipment should be installed and operated with minimum distance 20cm between the radiator & your body.

This device has been designed to operate with an antenna having a maximum gain of 5 dB. Antenna having a higher gain is strictly prohibited per regulations of Industry Canada. The required antenna impedance is 50 ohms.

Registration

Product registration is entirely voluntary and failure to complete or return this form will not diminish your warranty rights.

Version 3.20
September 24, 2008